

learn
HERE

live
HERE

give
HERE



2012/13 FISCAL YEAR ANNUAL REPORT

www.sccd.edu/foundation

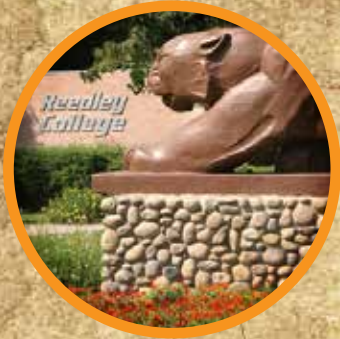

TABLE OF *contents*

| | |
|--|-----------|
| Mission Statement | 2 |
| A Message from the President and Chancellor | 3 |
| Reedley College, Madera Community College Center and Oakhurst Center Welcome A New Beginning..... | 4 |
| Repurposing Memories: Tim Schultz | 5 |
| The Renaissance Feast for Scholars | 6 |
| A Growing Success: Reedley Middle College High School | 7 |
| Chancellor’s Circle | 8 |
| Ag and Education Supporter: Harold McClarty..... | 10 |
| Paid In Full: PG&E’s Bright Mind Scholarship | 11 |
| Music In The Making: KIDmunity | 11 |
| Heritage Society | 12 |
| All In The Family: Rochelle Noblett | 14 |
| From Reedley College To Nike Fame: Sonny Vaccaro | 15 |
| Life Is What You Make It: Peter Buffett | 16 |
| A New College Is About To Blossom: Willow Center | 17 |
| Cumulative Giving Levels | 18 |
| Our Donors | 19 |
| Statement of Financial Position | 24 |
| Scholarships | 25 |
| Foundation Board of Directors | 26 |

MISSION *statement*

The mission of State Center Community College Foundation is to encourage philanthropic gifts that directly enhance the access to and quality of community college education for the students and faculty of State Center Community College District.

a message
FROM THE PRESIDENT AND CHANCELLOR

DEAR FRIENDS OF THE FOUNDATION,

It takes a team to build a thriving educational system. Our Foundation could not exist without you! Your support of our students and programs enhances the educational experience. State Center Community College District provides the structure for our students to receive an outstanding education; State Center Community College Foundation provides the catalyst for your generous contributions to expand educational opportunities for students.

Without you on our team, we could not make educational dreams become a reality. From this reality comes the birth of the next generation of people who will continue to strengthen and build our communities. In addition, accomplishing educational goals helps our students support their families who, in turn, will continue to carry the torch of pursuing and meeting their educational goals.

Within the covers of this annual report, you will see success stories of students who attended our community college campuses and benefited from the scholarships and programs that have been created with funds contributed by you. These stories show how an education received at the community college level establishes a pathway for students to start their own businesses or to continue in their studies to become great leaders and employees.

We graciously offer our donors and friends our sincerest thank you for your support of State Center Community College District and the Foundation representing Fresno City College, Reedley College, Willow International Community College Center, Madera Community College Center, and the Oakhurst Center.



Respectfully yours,

A handwritten signature in black ink that reads "Jill M. Cholewa".

Jill Cholewa

President, State Center Community College Foundation
2012/2013



A handwritten signature in black ink that reads "Deborah G. Blue".

Deborah G. Blue, Ph.D.

Chancellor, State Center Community College District

Reedley College, Oakhurst Center & Madera Community College Center WELCOME A NEW BEGINNING

Dr. Sandra Caldwell

President, Reedley College

July 1, 2013, was the start of a new beginning for Reedley College and two campus centers in Madera and Oakhurst. The campuses welcomed their new president, Dr. Sandra Caldwell, as she began her official duties. Instantly, Dr. Caldwell's enthusiasm and interest in people spread throughout the campuses and communities surrounding the college.

State Center Community College District Board of Trustees meticulously searched for the best qualified person for this position. Dr. Caldwell brings with her experience that includes recently serving as associate vice president for planning improvement for two years and as associate vice president for student learning for six

years at Western Wyoming Community College. Prior to Wyoming, Dr. Caldwell worked ten years at Paris (Texas) Junior College.

Dr. Caldwell's inspiration for working in community colleges began when she attended a rural-based community college. "As a person who got my own start in higher education at a community college, my number one focus is student learning and success. Everything we do should always be in consideration of how it will impact students whether developing success pathways for students engaging the community, business, and industry, or promoting institutional excellence. Through collaboration, diligence, and the hard work of the employee base as well as implementation of the college and district strategic plans, students will benefit through learning, completion, and success."

Her college experience earned Dr. Caldwell a bachelor's degree in mathematics and master's degree in statistics from Oklahoma State University. She continued her education and received a doctoral degree from Texas A&M University-Commerce in supervision, curriculum, and instruction in higher education with an emphasis in community colleges.

Dr. Caldwell is no stranger to supporting foundations. While in Wyoming she served as president of the Wyoming Women's Foundation. Upon her arrival to our district, Dr. Caldwell immediately offered her support to State Center Community College Foundation. Thank you, Dr. Caldwell!

On a personal note, Dr. Caldwell married her high school sweetheart, Jeromy Caldwell, and they have two sons. If you haven't had the opportunity to meet Dr. Caldwell, you will immediately know her because her smile is testament to the warmth and care she projects to those she meets.



"As a person who got my own start in higher education at a community college, my number one focus is student learning and success."

- Dr. Sandra Caldwell



Repurposing MEMORIES

Tim Schultz

FCC Alumni and Owner, ReVive Industries

Fresno City College (FCC) alumni Tim Schultz, owner of ReVive Industries, turns pieces of wood or metal marked for demolition into custom works of furniture and art. Repurposing discarded pieces of wood or metal is a rare talent that Tim has developed into a career.

Tim was drawn to the FCC construction program. The program allowed him to find his passion of uncovering the potential in material that is often overlooked. He applies the skills learned through this program when he is designing a piece of furniture, using his drafting experience, or taking an old cabin apart piece by piece—using his framing courses as a reference.

Tim speaks fondly of his time at Fresno City College stating, “I was hired in my first significant construction position while attending FCC, based on an instructor’s recommendation to my then prospective employer. Having the degree and the building trades certificate were what got my foot in the door . . .”

ReVive was involved in saving the wood from the Cedar Lanes Bowling Alley in Fresno. Many people who felt a connection to the historic bowling alley can now enjoy a part of the lanes as dinner tables or picture frames.

ReVive Industries’ goal is to continue to build memories by allowing people to own a piece of history.

*“Having the degree
and the building
trades certificate were
what got my foot in
the door . . .”*

– Tim Schultz

THE RENAISSANCE FEAST FOR SCHOLARS

The Renaissance Feast for Scholars, held in the historic Fresno City College library on March 9, 2013, celebrated the 9th year of travels for the Queen of England and her entourage. The Queen traveled to the African Serengeti, and her guests reveled in the festivities of wine, food, and merriment of the Renaissance period. Hors d'oeuvres were hand-passed during the cocktail hour, dinner for a queen was served, and live entertainment filled the Great Hall with Serengeti ambiance.

This event is the Foundation's largest annual fundraiser. Last year over \$128,000 in contributions were raised for scholarships that directly help the students of State Center Community College District.

The Foundation would like to acknowledge our generous sponsors for making the Queen's trip to the Serengeti so memorable!

QUEEN'S COURT \$5,000

Ashwood Construction, Inc.
Barthuli & Associates Insurance Services, Inc.
Morse Wittwer Sampson, LLP
US Script
Valley Iron, Inc.

KNIGHT'S HALL \$3,000

Duckworth Environmental Services, Inc.
HMC Farms/McClarty Farms
Intregated Prescription Management
Meeder Ransome
Peak Broadcasting
Richard and Althea Johanson Foundation
Robert and Debra Bagdasarian
The Alvarado Group

LORD'S TABLE \$2,000

Canteen of Fresno, Inc.
Center for International Trade Development
Citizens Business Bank
Darden Architects
Gus and Greti Bonner
Jerry and Rosemary Waters
Supervisor Phil Larson
The Fresno Bee
Union Bank



Linda and Angrest Harris

**We hope you
will join us as the
Queen travels to
Scotland on Saturday,
March 8, 2014.**



a growing success: **REEDLEY MIDDLE COLLEGE HIGH SCHOOL**

Written by **Christian Solorio**, *Student, Reedley College*

If you hear a Reedley College student mind-boggled about new 14-year old geniuses appearing on campus, they may be mistakenly referring to high school students from Reedley Middle College High School (RMCHS). The charter school enrolled its first 22 students in 2012-2013. The student population expanded to 61 for its second year in operation.

RMCHS is called a middle college high school because students are on track to complete a year of college courses prior to their high school graduation. All expenses for books, laptops, and other supplies are waived for the high school students making the program very appealing.

In August 2012, RMCHS opened its doors as a collaboration between Reedley College and Kings Canyon Unified School District and was only open to KCUSD students. Now that the school has been given charter status, RMCHS students represent several cities including Dinuba, Orange Cove, Orosi, Parlier, Reedley, Sanger, and Selma. In order to be a part of the program, each student goes through a comprehensive admissions process consisting of an essay, two referrals, and an interview. Adelfa Lorenzano, liaison between RMCHS and Reedley College, says "there are no exact qualifications for prospective students; however, we're looking for motivated students."

Students at RMCHS are given the option of focusing on either agriculture business or business entrepreneurship. Focusing on one of these options does not mean the student will have to pursue a degree in one of the two subjects. All college credit will count toward general education. However, Reedley College's renowned success in both of these fields gives students great resources to take advantage of during the program.

School days begin with two college courses in the morning followed by five high school courses in the afternoon. Unlike the traditional high school schedule, students return from winter break to new classes allowing them to transition to the real college experience by taking different classes each semester.

The social aspects at RMCHS are different from a regular high school. There are no "passing" periods between classes and no rallies. Students can, however, participate in their home school athletic programs. There are some traditions maintained by the students, such as selecting school colors and a mascot.

RMCHS student, Moises Pineda, considers the relationships he has made in the program just as important as the school work. Moises has made several friends from different cities and has also created close ties with his instructors. Moises stated, "The teachers are always supportive and optimistic when it comes to our performance."

Students are on track to complete a year of college courses prior to their high school graduation.

CHANCELLOR'S CIRCLE

Chancellor's Circle, established in 2002, celebrated its 10-year anniversary in 2012-2013. The annual dinner held to thank Chancellor's Circle members for their generosity was hosted at the home of Harold and Debbie McClarty, and several of the founding Chancellor's Circle members were present and acknowledged. Chancellor's Circle membership continues to grow and exceeded the goal of 100 members for the fiscal year 2012-2013.

An annual \$1,000 membership fee to join Chancellor's Circle supports the goals and mission of State Center Community College Foundation and provides funds where they are needed most. In addition to establishing scholarships for students, Chancellor's Circle fees support the Mini-Grant program that gives faculty and staff the opportunity to propose educational enrichments that benefit students.

Members are invited to the annual, exclusive Chancellor's Circle Dinner, as well as a series of "luncheon sessions" held at campuses throughout the district. These programs provide an opportunity for the members to meet with administrators, faculty, and students, and to learn about the various programs that are offered in the district. Membership also provides admittance to certain campus theatre and athletic events as guests of the district.

If you are interested in becoming a member of this distinguished group of community-minded individuals and businesses, please contact the Foundation office at 559-324-6484.



Chancellor's Circle dinner at the McClarty residence



Dr. Deborah G. Blue, Jill Cholewa, Debra and Bob Bagdasarian

Members are invited to the annual, exclusive Chancellor's Circle Dinner.



CHANCELLOR'S CIRCLE MEMBER LIST

The following list reflects Chancellor's Circle members from July 1, 2012 through June 30, 2013.

PERSONAL MEMBERSHIP

Joel and Nina Acosta
 James Aldredge Ph.D.
 Bob and Debra Bagdasarian
 Gregory Baxter
 Paul and Marilyn Behringer
 Deborah G. Blue, Ph.D.
 Marvin and Janell Boldt
 Gus and Greti Bonner
 Anthony D. Cantu
 Steve and Jill Cholewa
 Diane Clerou
 Shelly Conner
 Tom and Janey Crow
 Thomas and Cynthia Downing
 Ed and Marlene Eng
 Robert and Sandy Fox
 James and Coke Hallowell
 Doug Hazelton
 Ahmad and Gurdeep He'Bert
 August and Barbara Hioco
 Ellie Honardoost-Ruiz
 Dale and Deborah J. Ikeda
 Richard Johanson
 Steve Kenfield
 Don Larson
 John Leal
 Sallie Lucchesi
 Ashok Naimpally
 Bill and Teresa Patterson
 Robert and Kathryn Price
 George and Tere Railey
 Randy and Karen Rowe
 Dorothy "Dot" Sedley
 Jerry and Geri Tahajian
 Diana Tapia-Wright, Ed.D.
 Jerry and Rosemary Waters
 Michael and Ruth White

BUSINESS MEMBERSHIP

Advantek Benefit Administrators – Debra Nephew
 Alan Mok Engineering – Alan Mok
 Arterberry & Associates Educational Consultants
 – Stan Arterberry
 Atkinson, Andelson, Loya, Ruud & Romo
 – Kevin Dale
 Barthuli & Associates Insurance Services, Inc.
 – Gina Cuttone
 Barthuli Farms – Wally and Terry Barthuli
 Blair, Church & Flynn Consulting Engineers
 – Jeff Brians
 Cabot Packing, LLC – Robert Greiner
 Canteen of Fresno, Inc. – Butch Wilson
 Catalano Fenske & Associates – Cary Catalano
 Citizens Business Bank – Susan Woesner
 Claude Laval Corporation – Claude Laval
 College Brain Trust – Ally Krumm
 Crowell, Weedon & Co.
 – Stephen and Katherine Mar
 Darden Architects – Ed Darden
 De La Rosa & Co. – Robert Barna
 Destination Wealth Management
 – Michael Yoshikami
 Duckworth Environmental Services, Inc.
 – Paul and Donna Duckworth
 Educational Employees Credit Union
 – Elizabeth Dooley
 Educational Employees Credit Union – Patty Martin
 Fishman, Larsen, Goldring, & Zeitler, Partnership
 – Robert Fishman
 Frazier Realty – Terance and Susan Frazier
 Fresno Economic Opportunities Commission
 – Brian Angus
 Fresno Regional Foundation – Daniel DeSantis
 Gage Ag Consulting – Tom and Candy Gage
 Gar Tootelian, Inc. – Karen Musson
 Granville Homes, Inc. – Darius Assemi
 Health Net – Jill Kelley
 HMC Farms – Harold and Debbie McClarty
 HMC Farms – Drew and Chelsea Ketelsen
 HMC Farms – Jon and Sarah McClarty

Integrated Prescription Management
 – W. Troy Collins
 Kaiser Foundation Health Plan – David Manion
 Liebert Cassidy Whitmore – Sheline Bennett
 Martin Enterprises – Daniel Martin
 Maxco Supply, Inc. – Max and Marty Flaming
 Mechanical Design Concepts, Inc. – Stephen Becker
 Midland Tractor Company – Don Nelson
 Moonlight Companies – Russ Tavlan
 Moore Grider & Company – Denise Hurst
 Morse Wittwer Sampson, LLP – Christopher Morse
 Oliver•Thomas•Caeton•Pierce•Patty Investigations
 – Shawn Patty and Jeff Pierce
 Pacific Gas & Electric – Anna Brooks
 Papazian Enterprises – Jack and Jane Papazian
 Producers Dairy Foods – Richard Shehadey
 RBC Capital Markets – Ryan Vollmer
 Richard Heath & Associates – Joe Williams
 Royal Sungu Group, Inc. – Tony Sungu
 San Joaquin Valley College – Sue Smilie-Janecek
 San Joaquin Valley Rehabilitation Hospital
 – Dr. Edward C. Palacios
 Sierra Pacific Orthopaedic & Spine Center
 – Dr. Jerome and Marianne Dunklin
 State Center Federation of Teachers/AFT Local 1533
 – L. Lacy Barnes
 Stoughton Davidson Acct. Corp. – Jeff Tatsumura
 Strategic Mechanical, Inc. – Lonnie Petty
 Sun-Maid Growers of California – Barry Kriebel
 The Alvarado Group
 – Leonel and Consuelo Alvarado
 The Rios Company
 – Angie Rios and Samuel Norman
 Taylor Teter Partnership – Jamie Hickman
 Union Bank – David Stepp
 United Security Bank – Dennis Woods
 Valley Iron, Inc. – Jim and Lee Anne Briscoe
 Wells Fargo Advisors – Robbie Farmer
 Wells Fargo Advisors – Sally Gallagher
 Wells Fargo Commercial Banking – Scott Rhodes

AG AND EDUCATION

supporter

Harold McClarty

Foundation Board Member

President, HMC Farms, Kingsburg, CA

At an early age Foundation Board member Harold McClarty understood what hard work meant. Growing up on a farm in Parlier meant long hours, often working from sunrise to sunset. Working was a way of life, if you wanted anything you had to earn it on your own. His vigorous upbringing has shaped Harold to resolve many challenges he encounters today.

Harold is an avid supporter of education. He sees college as a chance to live and comprehend life. "Much like farming, education creates something from nothing and is slowly grown." Harold and his family created several scholarships with State Center Community College Foundation. He generously supports numerous programs at Reedley College and is always there to contribute when there is a student in need.

When Harold attended the University of Santa Cruz he created his own major – environmental geography. As he studied building and planning, with an emphasis in environmental issues, he soon realized how much he loved agriculture. To Harold, agriculture "is more than a job, it is a way of life."

Harold attributes his agricultural success to the people who he considers to be the backbone behind his farming operations...the farmworkers. According to Harold "labor is the number one issue in the farming industry, and the field laborers are the number one force behind every successful farmer."

Harold and his wife, Deborah, raised two children who are following in their parents' footsteps. Their son, Jonathan, received a masters from Cal Poly San Luis Obispo, and their daughter, Chelsea, graduated from Cal Poly. Jonathan and his wife, Sarah, and Chelsea and her husband, Drew Ketelsen, all work together at HMC Farms. The choice to enter the family business was their own.

In addition to running a successful business, Harold takes time to support many agricultural organizations including the Western Growers Association, California Table Grape Commission, UC Davis Foundation Board, and the State Junior College Foundation Board. Harold was named Reedley's Agribusiness Leader of the Year in 2012, and humbly credits his success to the family members who help run HMC Farms.

"Much like farming, education creates something from nothing and is slowly grown."

– Harold McClarty



Chelsea Ketelsen, Harold McClarty, and Jonathan McClarty

PAID-IN-FULL

PG&E's Bright Mind Scholarship

Carlos Corona, Student, Fresno City College

Carlos Corona walked into a conference room in the Old Administration Building prepared for an important interview. Little did Carlos know he was selected as a recipient of PG&E's Bright Mind Scholarship – a scholarship that covers educational expenses totaling \$30,000 for up to five years or until graduation. Each year, thousands of applications are submitted, and ten people are granted the scholarship.



Carlos was encouraged to go back to college by his wife after serving two tours in the military. Carlos plans to major in criminology, but his heart is dedicated to helping veterans. His goal is to write and publish a novel regarding veteran's stories of war.

Now that his bachelor's degree is paid-in-full, a master's degree might be a possibility. Carlos is the first in his family to graduate high school and attend college. He is extremely thankful to PG&E for the scholarship and to Fresno City College for starting his pathway to education.

music in the making:

KIDMUNITY – FRESNO CITY COLLEGE

Kevin Cooper, Music Instructor, Fresno City College

Kevin Cooper and his wife, Catherine, saw a need in Fresno County. As schools were eliminating music and art from daily instruction, children were left with no way to express their creativity. In the summer of 2010, the Coopers decided to start a program to encourage community music education, and KIDmunity was born. During the summer months the KIDmunity program is held at the First Congregational Church in Fresno, and moves to Fresno City College for the fall and spring semesters. In a typical summer session 60-75 elementary school students attend, and in the fall and spring 40-50 join the program. With the help of FCC music professor Julie Dana, FCC students gain valuable experience for their future as music educators by assisting the KIDmunity program.

"Children need to have positive personal expression, and KIDmunity allows them to do that..."

– Catherine Cooper

The students in KIDmunity experience visual arts, singing, poetry, playing the guitar, recorder and Orff instruments. Money provided from State Center Community College Foundation through the Peter Buffett performance was used to purchase much needed instruments to help the continued growth of the program.

KIDmunity is focused on bringing the highest quality instruction at the lowest cost. Most of the students often have no previous musical experience; however, every child leaves the program able to read music at some level. "Children need to have positive personal expression," Catherine stressed, "and KIDmunity allows them to do that in a safe environment."



HERITAGE SOCIETY

Each year donors who have reached the level of giving of \$100,000 or more are recognized at a dinner for major donors. The 2012 Heritage Society Dinner, held at Fort Washington Country Club, acknowledged three generous donors as Legacy Makers: Ashwood Construction, the Chesemore Family, and Pacific Gas & Electric Company. Michael Yoshikami, a distinguished alum of Fresno City College and the CEO, Founder, and Chairman of Destination Wealth Management, an independent money management firm that has successfully managed State Center Community College Foundation's investment portfolio since 1998, addressed the group.



Michael Yoshikami

The Heritage Society is comprised of a very special group of individuals who have committed major resources to the future health and viability of State Center Community College Foundation. This group includes donors who have chosen the Foundation as a beneficiary in his or her estate, either through a will or a charitable trust. These are trusts that are tax advantaged and are a means by which the donor can receive current tax deductions. Additionally such donors receive annual cash flow from the trust during their lifetime. The Heritage Society also includes major donors of \$10,000 or more, who have helped to construct a facility, endow a scholarship, or to fund a program that contributes to the future stability of the Foundation and State Center Community College District.



James and Sandra McHenry, Tony Cantu, Rosemary and Gerald Waters

The Heritage Society is comprised of a very special group of individuals...



HERITAGE SOCIETY DONORS 2012-2013

ADCO Manufacturing
Linda Albright
Alden K. Edgar*
American Ambulance
David Anders
Kristi Andreen
Anlin Industries
Ashwood Construction, Inc.
AT&T Corporate Contributions
Eugene Azamber
Bijan and Cynthia Azari
Bob and Debra Bagdasarian
Wally and Terry Barthuli
Barthuli & Associates Insurance Services, Inc.
Ruth E. Batt*
Jo Nell Beal*
Allen Beck
Paul and Marilyn Behringer
Gerald Bill and Zay Guffy-Bill
Blair Church & Flynn Engineering
Stanley Arterberry and Deborah G. Blue, Ph.D.
Marvin and Janell Boldt
Gus and Greti Bonner
Bonner Family Foundation
Allen Bradley
Douglas R. Brinkley
Briscoe Family Foundation
BTR Capital Management, Inc.
Bob Burchfield
Jeff and Carol Burgstahler
California Motor Car Dealers Scholarship Foundation
Canteen of Fresno
Anthony D. Cantu
Caterpillar Foundation
Centene Management Company, LLC
Tungrei Chen
Michael and Maureen Cheng
David and Marion Chesemore
Don and Becky Chesemore
John and Sarah Chesemore
Steve and Jill Cholewa
Claude Laval Corporation
Coca-Cola Bottling Co. of California
Comcast
Community Medical Centers
Thomas and Janey Crow
CSUF Foundation
Cutler & Company, LLC
Dan Bailey*
Darden Architects
David G. DeMera
Ronald and Virginia DePry

Destination Wealth Management
Diocese of Fresno
Disney Worldwide Services/ABC30
Donna Dotson
Doyle Jones, Tulare Ag Flying Service
James and Carolyn Drake
Duckworth Environmental Services, Inc.
Ron Dustin
Carmen and Rosemary Eanni
Bill* and Jeanne Eastman
Gerry and Sherian Eckenrod
Educational Employees Credit Union
Educators Financial & Insurance Services
Philip and Sharon Erro
Far Western Anthropological Research Group, Inc.
Lee Farley
Fig Garden Women's Club
Evelyn S. Fiorani*
Florestone Products Co., Inc.
Floway Pumps
Robert and Sandy Fox
Fresno Club of Printing House Craftsmen
Fresno County Federal Credit Union
Fresno County Office of Education
Fresno Distributing Co.
Fresno Hispanic Scholarship Fund
Fresno Historical Society
Fresno Valves & Castings, Inc.
Fresno/Clovis New Car Dealers Assoc.
Friends of Phil Larson
Friends of Sarah Reyes
Friends of the Fresno County Public Library
Shirley Fries
Wesley Funk
Dan Gamel
Gar & Esther Tootelian Charitable Foundation
Granville Homes, Inc.
Michelle Gray
Grundfos Pumps Corp.
James and Coke Hallowell
Harris Construction Company, Inc.
Kevin and Diane Herman
William and Katherine Hickman
August and Barbara Hioco
HMC Marketing
Hope Now For Youth, Inc.
Dale and Deborah Ikeda
James G. Parker Insurance Associates
Richard and Althea* Johanson
Bruce and Merry* Johnston
Kaiser Permanente Medical Center
Fresno
Armen Kandarian
Milton* and Jean* Kato
Terral and Cheryl Kershaw
Aya Kimura

Kiwanis Club of Madera
Edwin and Joyce Kroeker
Kroeker, Inc.
Deborah Lapp
Donald G. Larson
Phillip and Joyce Larson
Law Offices of Miles, Sears & Eanni
John Lawson
Leon S. Peters Foundation, Inc.
Levi's Iron & Metal Co.
Richard Lindstrom
Wayne Loard
Trudi Lohne
Donald Lopez
Madera Evening Lions
Daniel R. Martin
John L. Martin
Martin Enterprises
Daniel and Cristina Masterson
Robert and Karen McCaffrey
McClarty Family Foundation
Brian and Martha McCully
Clyde and Betty Jo* McCully
James and Sandra McHenry
Dan and Kim McOsker
Mechanical Design Concepts, Inc.
Peg Mericle
Paul L. Michaelides
Midland Tractor
Linda Carol Miller*
Miller Brewing Company
Jill Minar
Charles* and Winifred Moran
Morgan Stanley
Christopher and Michelle Morse
Morse Wittwer Sampson, LLP
Murphy Bank
Dennis O'Gorman
Pacific Gas & Electric Company
Parlor Lecture Club, Inc.
Bill and Teresa Patterson
Peak Broadcasting
PELCO by Schneider Electric
Pepsi Bottling Group
Pete P. Peters*
Pete's Sport Shop
Philip Morris Companies
William N. Pillor
PPG Industries Foundation
Prentice Hall Publishing
Robert and Kathryn Price
Producers Dairy Foods, Inc.
Joanne Quinn
Quinn Company
Robobank
Raisin Wives of California
Rand Machine Works
RCO Ag Credit, Inc.
Thomas Regier

Felix Reyes and Pilar De La Cruz-Reyes
Darlene Roach
Cicely Roberts, M.D.
Richard Rodkin
Rotary Club of Fresno
Randy and Karen Rowe
Saturn of Fresno
Paul and Katherine Schmitt*
Schwab Charitable Fund
Dorothy "Dot" Sedley
Serpa Packaging Solutions
Dennis and Kate Shine
Sierra Pacific Orthopaedic & Spine Center
William and Kimberly Simas
Dorothy "Dottie" Smith
Sylvia S. Smith*
Earl and Muriel* Smittcamp
Gary and Carolyn Soto
John Spolsdoff
Kenneth and Stella Steinbach
William Steitz
Strategic Mechanical, Inc.
Sun-Maid Growers of California
Sunrise Medical
Sunset Electrical Service
Table Mountain Casino
Robert Takacs
Target
TFS Investments, LLC
The Alvarado Group
The Baxter Family Trust
The Don & Sally Clark Foundation
The Fresno Bee
The J M Long Foundation
Thomas H. Downing, D.D.S.
Union Bank
United Security Bank
Valley Business Conference
Valley Can
Valley Iron, Inc.
Albert and Erma Vietty
Vietty Enterprises LTD
Hazel R. Wall*
Christopher and Sandy Walling
Waterford Foundation
Gerald and Rosemary Waters
Richard and Diane Watters
Wells Fargo Bank, N.A.
WestAmerica Investment Management and Trust Services
Hans Wiedenhoefter
Roger Wilbanks
Mary L. Wood
Dennis and Cheryl Woods
O. James Woodward
Minoru* and Rinko Yoshioka
Lawrence and Molly Zielke

* Deceased

all in **THE FAMILY**

Rochelle Noblett

Foundation Board Member

Madera Community College Center Supporter

At the Madera Community College Center scholarship awards ceremony, the name "Noblett" seemed to pop up over and over again as the "Noblett family" scholarships were awarded to students. In tracing the "family tree" of Noblett family scholarships, five endowed scholarships were recently developed that provide annual scholarships of \$1,000 to students attending the Madera Center.

Rochelle Noblett, a State Center Community College Foundation Board member, is instrumental in developing scholarships and soliciting funds to support Madera Center programs. In 2002, as a new member of the Foundation Board, Rochelle established scholarships for her employees to attend the Madera Center. The feedback from her employees motivated Rochelle to create additional scholarships to attend the Madera Center. Rochelle was instrumental in getting the Madera Kiwanis Club, of which she is a member, to fund four annual scholarships of \$1,000 each.

When Rochelle's sister-in-law, Melanee Ann Noblett Burchfield, passed away, Rochelle worked with Melanee's husband, Bob Burchfield, and with Melanee's parents, Jewel and Roy Noblett, to create a special scholarship in memory of Melanee. Another scholarship was created by the family in memory of Melanee when the Bernard Osher Foundation came to California Community Colleges in 2011 with an agreement to match donations of \$13,344 resulting in an endowed scholarship that was guaranteed to provide at least a \$1,000 award for a deserving student each year for eternity.

With the match program from the Osher Foundation in place, Rochelle called on the Noblett family to help create more scholarships. Aunt Charlene Dilliard started an Osher-matched scholarship in memory of her late husband, the James R. Dilliard Memorial Scholarship. Another Osher-matched scholarship was jointly created by the family and entitled the Burchfield-Dilliard-Noblett Family Scholarship. Family member Marty Noblett contributed funds to start an Osher-matched scholarship in memory of her late husband, Jerry Noblett, who served as the former chief of police in Madera. Her scholarship is entitled the Jerry Noblett Memorial Scholarship and is awarded to a cadet from the Madera area who attended the Fresno City College Police Academy.

Madera Community College Center is very fortunate to have family members and friends of the Noblett circle to support their students and programs.

Rochelle Noblett is instrumental in developing scholarships and soliciting funds to support Madera Center programs.



Charlene Dillard, Bob Burchfield, and Rochelle Noblett



Jewel and Roy Noblett

FROM REEDLEY COLLEGE *to Nike fame*

Sonny Vaccaro

Reedley College Alumni

John "Sonny" Vaccaro was a graduate of Reedley College in 1958. He is most noteworthy for his tenure with Nike, Inc., specifically signing Michael Jordan to his first sneaker deal that inevitably skyrocketed both their careers. Mr. Vaccaro was the alumni speaker for the 2013 commencement ceremony at Reedley College.

A few days preceding the commencement ceremony, Mr. Vaccaro and his wife Pam visited the Reedley campus for a speaking engagement. This all culminated in a whirlwind campus tour that was filmed by an ESPN documentary crew.

Sonny pointed out that there would be "no Sonny Vaccaro without Reedley College." He fondly recalled his guidance counselor, Mrs. Ellis; "She knew I wasn't the best student, but she thought I was a pretty good speaker. She motivated me to seek out opportunities to do more of that."

Mr. Vaccaro is responsible for establishing the renowned ABCD All America Camp for high school basketball players which ran from 1984 to 2007. Camp participants included future NBA stars Kobe Bryant, Dwight Howard, Sebastian Telfair, and LeBron James. Mr. Vaccaro is also known for co-founding the first national high school all-star basketball game, The Dapper Dan Roundball Classic, which operated for 43 years. Alumni of this program include Calvin Murphy and Shaquille O'Neal.

Sonny shared special memories and his insights for young college students on how to succeed and how to become what their dreams steer them toward. "Remembering things you will never forget" was the subtle undertone to his message presented to Reedley College students.

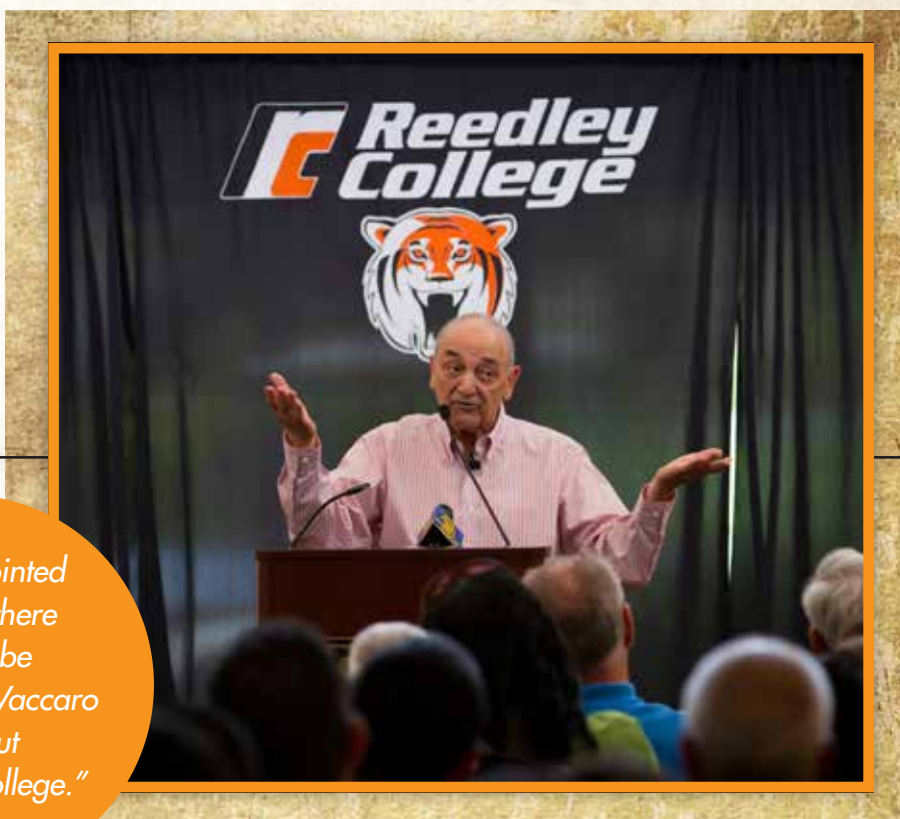

Sonny pointed out that there would be "no Sonny Vaccaro without Reedley College."

life is WHAT YOU MAKE IT

Peter Buffett

It started with an idea from long-time Fresno businessman and philanthropist Dan Martin to bring Peter Buffett, accomplished Emmy Award-winning musician, composer, philanthropist, and author, to Fresno to hold a fundraiser musical performance and thought-provoking discussion about defining one's own path in life. In a historic collaboration of State Center Community College District, Fresno State University, Fresno County Office of Education Foundation, and University High School, and months of joint dedicated planning among the educational institutions, Mr. Martin's idea became reality.

In early February 2013, Peter Buffett visited students at Edison-Bethune Charter Academy, University High School, Fresno City College, and Fresno State University. While at each campus, he spent time with the students encouraging them to find and follow their passion. He directed bands and helped students with their music.

Mr. Buffett's visit culminated with a benefit concert held in the auditorium of the Old Administration Building at Fresno City College. He performed his musical compositions and added thought-providing discussions with the audience from his inspiring New York Times best-selling book, *Life Is What You Make It*. Funds earned from the event were used to support art and music programs at the four educational institutions involved in coordinating the event.

The Buffett family name is more commonly associated with Peter's father, Warren Buffett, who is consistently ranked as one of the world's wealthiest people. Despite being raised in a wealthy family, Peter was raised humbly and was encouraged to pursue his own talents and accomplishments. His passion to live life to its fullest was quite evident to those who met him and to those who attended his performance.



*...he spent time
with the students
encouraging them
to find and follow
their passion.*

Peter Buffett with FCC music students and faculty



Maintaining the small college feel while growing in size and enrollment is an important goal for the staff at Willow International.

ASG members Dannie Sullins and Colin van Loon, Campus President Deborah Ikeda, and ASG member Leanne Ruiz

A NEW COLLEGE *is about to blossom*

Willow International Community College Center

Debbie Ikeda, Campus President

A blossoming orchard once filled the land where Willow International Community College Center (Willow Center) now stands. This land is again blossoming as the Willow Center accommodates more and more students. The goal is for the Willow Center to become a college.

The process of becoming a college requires long and arduous work. Hours are spent compiling information that is submitted to the Accrediting Commission for Community and Junior Colleges (ACCJC) who determines if candidacy is granted to become a college. The Willow Center was approved for candidacy this year, and the application for initial accreditation to become a college is in process. If the Willow Center meets all accreditation standards, it is expected that the Willow Center will become Clovis Community College around 2015.

Campus President Deborah Ikeda says she is excited for this new chapter and wants to include everyone's vision including students, teachers, faculty, and residents of Clovis. Strategy planning has begun with the City of Clovis to determine programs that could help both the city and the college.

Two academic buildings currently stand on the campus. The entire college is expected to be completed by 2025 with plans to add a stand-alone library, pool, tennis courts, baseball and softball fields, and additional classrooms. Sports teams will be offered. As President Ikeda expressed, "you cannot have a school in Clovis without sports!"

Maintaining the small college feel while growing in size and enrollment is an important goal for the staff at the Willow Center. In six years, Willow Center has become a place for education for many students. The center has allowed many to successfully transition from high school into college. Six years ago, orchards stood where a thriving college-in-the-making is today serving over 5,500 students this year and growing.

CUMULATIVE *giving levels*



Madera Center scholarship recipients Marisol Aguayo and Heather Steven, donors Jill and Steve Cholewa, and scholarship recipient Sara Gonzales



Reedley College scholarship recipient Zachariah Zendejas and SCCC Foundation Board Member Paul Duckworth



Donor Gary Soto, Fresno City College scholarship recipient Mark Villavazo, and donors Janine Gonzales and Sonia Lupian

PILLAR SOCIETY

\$500,000 — \$699,999

Alden K. Edgar*
Educational Employees Credit Union
Coca-Cola Bottling Co. of California

SCHOLARS SOCIETY

\$250,000 — \$499,999

Jo Nell Beal*
Steve and Jill Cholewa
Daniel R. Martin
Leon S. Peters Foundation, Inc.
Paul and Katherine Schmitt*
Gary and Carolyn Soto

LEGACY MAKERS

\$100,000 — \$249,999

ADCO Manufacturing
Ashwood Construction, Inc.
Bob and Debra Bagdasarian
Dan Bailey*
Dru and Calvin Robert Benefiel*
Bonner Family Foundation
Jim and Lee Anne Briscoe/Briscoe Family Foundation
Caterpillar, Inc.
Chesmore Family
Paul and Donna Duckworth
Fresno Hispanic Scholarship Fund
James and Coke Hallowell
Richard and Althea* Johanson
Donald G. Larson
McHenry/Johnston Scholarship Fund
Miller Brewing Company
Linda Carol Miller*
Christopher and Michelle Morse
Pacific Gas & Electric Company
Pepsi Bottling Group
Pete P. Peters*
Producers Dairy Foods, Inc.
Quinn Company – JoAnne Quinn
Serpa Packaging Solutions
Earl & Muriel* Smittcamp
Sun-Maid Growers of California
The Fresno Bee
Dennis and Cheryl Woods
Minoru* and Rinko Yoshioka

DIRECTORS CIRCLE

\$80,000 — \$99,999

American Ambulance
Dr. David Anders
Ruth E. Batt*
Robert McCaffrey
Sylvia S. Smith*

TRUSTEE CIRCLE

\$65,000 — \$79,999

Wally and Terry Barthuli
Destination Wealth Management
Fresno/Clovis New Car Dealers Assoc.
PELCO by Schneider Electric
Dorothy "Dot" Sedley
Lawrence and Molly Zielke

DEANS CIRCLE

\$50,000 — \$64,999

Gus and Greti Bonner
Anthony D. Cantu
Harris Construction Company, Inc.
Kaiser Permanente Medical Center Fresno
Peak Broadcasting
Cicely Roberts, M.D.
Dennis Shine
The Alvarado Group
The Baxter Family Trust
Union Bank

BENEFACTOR LEVEL

\$40,000 — \$49,999

Darden Architects
Bill* and Jeanne Eastman
Grundfos Pumps Corp.
Clyde McCully
Rabobank
Rotary Club of Fresno
Gerald and Rosemary Waters
Wells Fargo Bank, N.A.

* Deceased

OUR DONORS

Thank you to the following donors who gave to our scholarships and programs between July 1, 2012 and June 30, 2013.

LEGACY MAKERS

\$100,000 — \$249,999

Martin Enterprises

DEAN'S CIRCLE

\$50,000 — \$64,999

Daniel R. Martin

Leon S. Peters Foundation, Inc.

LEADERSHIP LEVEL

\$30,000 — \$39,999

Far Western Anthropological Research Group, Inc.

Paul and Katherine Schmitt

EXECUTIVE LEVEL

\$20,000 — \$29,999

Pacific Gas & Electric Company

Valley Can

AMBASSADORS LEVEL

\$15,000 — \$19,999

Ashwood Construction, Inc.

Educational Employees Credit Union

Dorothy "Dot" Sedley

ASSOCIATES LEVEL

\$10,000 — \$14,999

Ashwood Development Company

Barthuli & Associates Insurance Services, Inc.

Destination Wealth Management

Philip and Sharon Erro

Fresno County Office of Education

Wesley Funk

Terry and Cheryl Kershaw

PATRONS

\$5,000 — \$9,999

Bob and Debra Bagdasarian

Marvin and Janell Boldt

Bonner Family Foundation

Jim and Lee Anne Briscoe/
Briscoe Family Foundation

David and Linda Brown

Anthony Cantu

Centene Management Company, LLC

Center for International Trade

Steve and Jill Cholewa

Collegiate Agriculture Leaders CAL/AG

Duckworth Environmental Services, Inc.

Granville Homes, Inc.

Dale and Deborah Ikeda

Integrated Prescription Management

Meeder Equipment/Ransome Manufacturing

Quinn Company

Paul Robinson

Thomas Ruiz and Ellie Honardoost-Ruiz

William Steitz

Union Bank – Fresno Office

United Security Bank

Waterford Foundation

Gerald and Rosemary Waters

Richard and Diane Watters

Wawona Packing Co., LLC

Stephen C. White

CONTRIBUTORS

\$1,000 — \$4,999

Joel and Nina Acosta

Alan Mok Engineering

Linda Albright

James Aldredge, Ph.D.

Augusto and Louise Altamura

Stanley Arterberry

Arterberry & Associates

Educational Consultants

Asian Real Estate Assn. of America,
Central Valley Chapter

Atkinson, Andelson, Loya, Ruud & Romo

Wally and Terry Barthuli

Greg and Penny Baxter

Paul and Marilyn Behringer

Gerald Bill and Zay Guffy-Bill

Blair Church and Flynn Engineering

Deborah G. Blue

Gus and Greti Bonner

David Borofka

Scott and Deborah Bristol

Bud Eberwein Brake Service, Inc.

C&G Stone/Ready Mix, Inc.

Cabot Packing, LLC

Canteen of Fresno

Jeffrey and Jeanine Castle

Catalano Fenske & Associates

John Caviglia

Tony and Louise Caviglia

CHS Foundation

Citizens Business Bank

Claude Laval Corporation

Club Legends, Inc.

Club One Casino

Coca-Cola Bottling Co. of California

Coit Farming Company

College Brain Trust

Mike and Joan Conway

Jim Coppom

Thomas and Janey Crow

Darden Architects

Elizabeth Dooley

Thomas Downing, D.D.S.

James and Carolyn Drake

E. J. De La Rosa & Co., Inc.

Edwin and Marlene Eng

Duane C. Failla

Lee Farley

Fashion Furniture

Fig Garden Women's Club

Robert Fishman

Fishman, Larsen, Goldring & Zeitler

Attorneys at Law

Florestone Products Co., Inc.

Fowler Packing Co., Inc.

Robert and Sandra Fox

Lawrence Freeman

Fresno Community Concert Band

Fresno County Economic

Opportunity Commission

Fresno County Women's

Chamber of Commerce

Fresno Gem and Mineral Society

Fresno Regional Foundation

Fresno Voiture 31

Friends of Californians

with Disabilities

Shirley Fries

Gar and Esther Tootelian Charitable

Foundation

Michelle Gray

Douglas and Doris Griffin

James and Coke Hollowell

Doug and Norma Hazelton

Health Net of California, Inc.

Ahmad and Gurdeep He'Bert

Heppe Enterprises, Inc.

August and Barbara Hioco

HMC Marketing

Jerome R. Dunklin, M.D.

Jim Escobedo Scholarship Fund

Richard Johanson

Kaiser Permanente Medical Center

Fresno

Monique Kelley

Steve and Ann Kenfield

Drew and Chelsea Ketelsen

Kiwanis Division 5 Torch of Excellence

David and Hilda Korner

Jill Kunishige

Donald G. Larson

Phil and Joyce Larson

League of Women Voters of Fresno

Liebert Cassidy Whitmore

Ghassane Habib and

Claudia Lourido-Habib

Sallie Lucchesi

Will and Tami Lyles

Madera Evening Lions

Ron and Betty Manfredi

Stephen and Katherine Mar

Maxco Supply, Inc.

Conall McCabe

Jon and Sarah McClarty

Mechanical Design Concepts, Inc.

Peg Mericle

Thomas and Ellen Mester

Midland Tractor

Jill Minar

Moore Grider & Company

Chris and Michelle Morse

Morse Wittwer Sampson, LLP

Steven and Wanda Mortimer

Leng Moua

Don and Carol Munshower

Kristie Murray

Lorenzo and Mary Nieto

Norman S. Wright Duckworth

Mechanical Equipment Company, LLC

Oliver, Thomas, Pierce

& Patty Investigations

Orange Cove Lions Club

Jack and Jane Papazian

Lawrence Parks

Bill and Teresa Patterson

Robert and Kathryn Price

Producers Dairy Foods, Inc.

Radavero Insurance Services, Inc.

Ray-Check Manufacturing, Inc.

Reedley Rotary Club

Mario Reposo

Scott Rhodes

Randy and Karen Rowe

Royal Sungu Group, Inc.

RVB-LKB Limited Partnership

San Joaquin Valley College

San Joaquin Valley

Rehabilitation Hospital

Santé Health System

Save Mart Supermarkets

Rob Smith

Dorothy "Dottie" Smith

Gary and Carolyn Soto

Stanley and Darlene Spano

Richard Spencer

State Center Consortium

State Center Federation of Teachers –

AFT Local 1533

Stoughton Davidson Accountancy Corp.

Strategic Mechanical, Inc.

Sun-Maid Growers of California

Gerald and Geraldine Tahajian

Target
 Tarlton and Son, Inc.
 Taylor Teter Partnership, LLP
 TFS Investments, LLC
 The Alvarado Group
 The Brotman Foundation
 The Hartland Regional Library Network
 The Don and Sally Clark Foundation
 The Irascible Order of Soarasis
 The Rios Company
 Jerry Thurston
 Laurie Tidyman-Jones
 Unified Grocers
 United Way of Fresno County
 Verallia
 Albert and Erma Vietty
 Vietty Enterprises, LTD
 Ryan Vollmer
 Walmart
 Wells Fargo Advisors
 Wells Fargo Bank, N.A.
 Michael and Ruth White
 Joe and Laura Williams
 Glenn Williamson
 Cameron and Jenell Worrell
 Robert and Phyllis Wright
 Steven Wright and Diana Tapia-Wright
 Yer Xiong
 Xpress Yourself
 Kurt and Teri Zumwalt

SUPPORTERS

\$501 — \$999

Donald and Staci Anderson
 Ruth Batt*
 Daniel Bonilla
 Robert and Margaret Bradley
 Jeffrey Burdick
 John and Ling Cho
 Joseph and Diane Clerou
 Clovis Jr. Soccer League
 Brian and Margaret Conley
 Jose and Shelly Conner
 Julie Dana
 Kristina Fabbian
 Denard and Pamela Fobbs
 Foundation of Rotary Club
 of North Fresno
 John and Leslie Frederick
 Fresno Grand Opera
 Fruit Growers Supply Company
 James and Pamela Gilmore
 Pamela Gilmore
 Thomas and Charity Granata
 Jennifer Johnson
 Karsyn Construction
 Charles and Lisa Keller
 Neil Lakistani

Albert and Martha Magnia
 Jeff and Michele Markarian
 Brian and Martha McCully
 Dale and Diane Merrill
 Mark and Mary Beth Miller
 Gordon Moncibais
 Wayne and Sharon Morgan
 Ashok Naimpally
 Melvin and Jenny Natali
 Ronald and Kathy Nishinaka
 Monica Nolasco
 John and Kristen Oliveira
 Michael and Vikki Piper
 George and Tere Railey
 Cicely Roberts
 Debra Shapazian
 Melinda Shirey
 Sierra Pacific Orthopaedic
 & Spine Center
 Malik and Ceroasetta Simba
 Gregory and Jeanne Simonian
 Michael Stannard
 Brad Stevens
 T & D Willey Farms
 Valley Unique Electric, Inc.

FRIENDS OF THE FOUNDATION

Up to \$500

2 Boyz, Inc.
 A Caeton Enterprises
 Anthony Abbott
 Ziad and Sara Abwini
 Janet Adams
 Gabriel and Allice Agao
 Mike Agostini
 Sara Aguirre
 Hrach and Annette Agulian
 Shanna Ahrens
 AIA San Joaquin Chapter
 Mike and Patricia Alberta
 Tony Alcantar
 Mary Alfieris
 Steven E. Alfieris
 Wilifred Alire
 All Star Lending
 Allen Farms
 Alpha Gamma Sigma
 Alternative Stitchwear
 Alvin Goldberg & Sons, Inc.
 James and Francine Anderson
 Darren Anderson
 Roy and Karole Andrada
 Carol Ankenman
 A-Plus Signs, Inc.
 Eileen Apperson-Williams
 Charlotte Arakelian
 Ivy Arana
 Cornell and Vanessa Archie

Architectural Wood Design
 Eloisa Arizaga
 John and Sherri Armijo
 Robert and Celia Arroyo
 Rebecca Ashby
 Bob Avedesian and Robin Fox
 Avedesian
 Doug and Kim Avery
 Sandra Badertscher
 Oliver Baines
 Carrie Baize
 Earline Bala
 Frank and Linda Barajas
 Dennis and Bernadette Bardsley
 Jeff and Denise Barrett
 Gary Bauer
 David and Cheryl Belden
 Belli Farms
 Doug and Debbie Belmont
 Harold E. Belmont
 Kenneth and Tracy Belsan
 John and Janet Bengtson
 Timothy Benson
 John and Emily Berg
 Irma Berry
 Mark and Susan Bersano
 Craig Bigham
 Glynnna Billings
 Blackburn Family Investments, Inc.
 Jothany Blackwood
 Mark Blomquist
 BMD Enterprises, Inc.
 Bobby Salazar's Mexican Restaurant
 Sandra Bolt
 Christopher Boltz
 Quinn and Jennifer Boman
 Kent and Melissa Boman
 Kathleen Bonilla
 Gregory and Ana Borboa
 Gilbert and Judy Botello
 Malcolm and Hazel Bourdet
 Robert and Kathleen Boyd
 BP Precision, Inc.
 William and Dianne Braddock
 Ann Brandon
 Lewis Braxton
 Joseph and Cris Bremer
 Melinda Brewer
 Henry and Clarice Brewer
 Britz Farming Corp.
 Douglas Broten
 Lee Brown
 Charles and Meri Brown
 Gennean Brown-Bolen
 Brownholtz & Associates
 Daniel and Sandra Burg
 Raylene Burke
 James and Jean Burleson

LaDonna Bush
 Scott Buss
 Nick and Sonia Caglia
 Donald and Ashley Calhoun
 Brian and Elaine Calhoun
 California Association for the
 Education of Young Children
 Cynthia Callaghan
 Joseph and June Callahan
 Margaret Camp
 Steven and Mary Campbell
 Lynn Campbell
 Samerah Campbell
 Leticia Canales
 Patricia Canouse
 Geoffrey Cantrell
 Mitijl Capet
 James Cardella
 Cardiovascular Consultants
 Heart Center
 Mark and Tricia Carmichael
 Janel Carrigan
 Rosalinda Carrillo
 Tim and Alison Casagrande
 Brian and Jeanne Castadio
 Mireya Castellanos
 Forest and Lynnese Castle
 Tony and Kristi Caviglia
 Christina Cazares
 Central Valley Fencing
 Ricarda Cerda
 Vincent and Elizabeth Chacon
 Donna Chandler
 Natalie Chavez
 Wi Chen
 China Garden Express
 Christians Mattress Express
 Janine Christl
 Chuck Anderson Painting
 Lupe and Rosanne Cisneros
 Christopher and Stefanie Cissel
 Donald Clarke
 Classic Professional Services
 Jean Clemons
 Billy and Sherry Coane
 Bradley Coffman
 Bryan Colbert
 Camilla Colby
 Coles Insurance Services, Inc.
 Colleen's Services
 Reshonda Collins
 Colton Redlands Yucaipa R.O.P.
 Commercial Neon, Inc.
 Conejo Valley Appliance, Inc.
 Luis Contreras
 John Cooper
 John and Michele Copher
 Douglas and Jennifer Corbett

Imelda Coronado
 Maria Coronel
 Christina Cortes
 Cory J. Costanzo, D.D.S.
 Pamela Couto
 Rufus and Teri Covacevich
 James and Jolene Cox
 Coyote Club Amateur Wrestling
 Renee Craig-Marius
 Kathleen Crawford
 Alice Cristando
 Karen Crocket
 Crop Production Services
 Chris and Melisa Da Silva
 Arleen Daggs
 Mike Dana
 Robert and Karen Dancey
 Theophilus Davis
 Consuelo Davis
 Diane De Freitas
 Laura De Santiago-Gomez
 Royston and So Li Dea
 Daniel and Laurel Deibert
 Jan Dekker
 Linda Dekruif
 Joe Delgado
 Joe and Sonia Delgado
 Dennis Deliddo
 Mike Der Manouel
 Nathaniel L. Derby
 Alan and Deborah Derderian
 Dean Diaz
 DiBuduo & DeFendis Insurance Group
 Jeffrey and Mira Dick
 Larry and Carolyn Dickson
 Marty and Sheila Dietz
 Dimas Manuel, Inc./Ramos Furniture
 Diocese of Fresno
 Disney Worldwide Services/ABC 30
 Rodney and Mary Doering
 David Dominguez
 Nolon and Joyce Doss
 Laurel Doud
 Dovetail Remodeling
 Gregory and Patricia Drass
 James Druley
 Ron Dustin
 Dynaco, Inc.
 Carmen Eanni
 Eastern Star Chapter 5
 Joan Eaton
 Katherine Echols
 Gerry and Sherian Eckenrod
 Fred Ede
 Chad and Cari Ede
 Elizabeth Ehrlich-Romero
 El Diamante High School
 El Mariachi
 Elite Landscape Construction, Inc.
 Karen Elliott
 Cynthia Elliott
 Skydog Emerling
 Endurance Investment Strategies
 Dale and Lucretia Engstrom
 Aaron and Linda Epperly
 Chuck Erven
 Patricia Espinoza Anaya
 ESPN 1430
 Eric C. Estrada
 F.R. Drafting
 Fabbian Accountancy
 Lloyd Fagundes
 Fagundes Dairy
 Theodore and Marcia Falk
 Ledio and Valerie Fanucchi
 Edward Fanucchi
 Farming D Logistical Support
 Chris and Eloisa Fees
 Nello Ferretti
 William and Theresa Field
 Fig Garden Men's Club
 Figaro's Southwestern Grill
 Patrick Figge
 John Fitzer
 Charmaine Fitzgerald
 Veronica Flanders
 Pablo Flores
 Thomas Flores
 Focus Packaging and Supply
 Company
 Timothy and Cindy Forbes
 Ernest Foster
 Kate Fourchy
 Kelly and Kerry Fowler
 Amber Fowler
 Nancy Frampton
 Charles and Wilma Francis
 Diane Franke
 Jennifer Franklin
 Fresno County Branch Music
 Teachers' Association of California
 Fresno Dental Professionals
 Fresno Distributing Company
 Fresno Ice, Inc.
 Fresno Madera Dental Foundation
 Fresno Paralegal Association
 Fresno Plumbing & Heating, Inc.
 Fresno Police Activities League
 Fresno Valley Sports
 Tiffany Friesen
 Tim and Tami Frisbie
 Steven and Marjorie Froberg
 Harold and Claudia Froese
 Dennis Frye
 James and Susan Fugman
 Donna Fujioka-Hatfield
 Pauline Fuller
 Mike and Margaret Funk
 Bobby and Janet Fuson
 Judy Fussel
 G. Hartzell & Son
 Richard Gabin
 Gage Ag Consulting
 Thomas Gage and Candy Hansen
 Gage
 Larry Gallian
 Tom and Tamara Galt
 Gene and Jodie Garabedian
 Jeanne Garcia
 Moses and Rosemarie Garcia
 Ernesto Garcia
 Elba Garcia-Gomez
 Jack Garner
 Richmond and Diane Garrigus
 Nereyda Garza-Maroot
 William and Anita Gaston
 Michael and Patricia Gavrilis
 General Nutrition Center
 Joseph Gennity
 Abbey Gerrard
 Daniel and Rochelle Gianopulos
 James and Mary Ann Gibbs
 Ethel F. Gibson
 Michael and Marie Gilbert
 Mike and Kathy Gilleland
 Paul Gilmore
 Gary and Dena Gilroy
 Ryan Glanville
 Chris and Cynthia Graves
 Gerald and Clara Gleason
 GLW & Associates
 Augustine Gomez
 Christopher and Kelley Gonzalez
 Benjamin Gonzalez
 David Good
 Ed and Barbara Goodwin
 Douglas and Sara Gorman
 Kristine Gose
 Wendy Gosman
 Christine Gough
 Greg and Jonette Graber
 Bernice and Guss Graham
 Graham Prewett, Inc.
 Anita Grant
 Melissa Graves
 Shelton and Jennifer Gray
 Diane Graziani-Orton
 Green Hope Veterans
 Homer Greene
 Michael Gregory
 Grill Masters BBQ
 Nancy Gross
 Greg Groat
 G's Ag Service
 GTA Advisors, LLC
 Rosemarie Guglielmino
 Duane and Shirley Gustafson
 Jackson Hacker
 W and F Hafelfinger
 Charles and Linda Hafey
 Paul Hagopian
 Betty Hagopian
 Frank and Christine Hallaian
 Karen Hammer
 Steve and Denae Hansen
 Jian-Min Hao
 Hard Driven
 Gary and Patricia Harper
 Jim Harris
 Angrest Harris
 John and Tracy Heathcote
 Randolph and Pamela Hendricks
 David and Janet Hendrickson
 Kevin and Jill Henkle
 Larry Henricksen
 Jerry Hentzler
 Nicholas Hernandez
 Lee Herrick
 Bill and Pat Herron
 Bridget Heyne
 Margaret Hiebert
 Polly and John Hightower
 Bobby and Margaree Hightower
 Bobby and Jacqueline Hightower
 Darren Hill
 Brandon and Theresa Hill
 Bruce Hill
 Brandon and Alya Hill
 Darrell and Susan Holford
 Troy Holtermann
 John and Margaret Hord
 Timothy Horton
 Rickey Hostetler
 Houghton
 Howe Electric
 Pat and Michele Howell
 Robert and Katherine Huebert
 Yarley Huerta
 Susan Hunsaker
 International Footprinters Association
 Chapter #11
 International Motor Sales
 Iranian Cultural Society of Fresno
 Sau Ishizuka
 Tony and Karen Jackson
 Raymond and Karla Jacques
 Anton and Judy Jaegel
 Jane's Fresh Icy Boba
 Janice Jansen
 Janzen, Tamberi & Wong
 Edmond and Shannon Jefferies

Sandra Jenkins
JIB Corporation
Johanson Transportation Service
Erica Johnson
Tammy Johnson
Johnson & Johnson Services, Inc.
Michelle Johnstin
John Jones
Steven Jones
Phillip and Marilyn Jordan
John and Kathleen Jordan
William Jorge
Robert and Yolanda Juarez
John and Connie Kampschmidt
Armen Kandarian
Harry Karle
Carey Karle
Kasco Fab, Inc.
Norma Kaser
Marianne Kast
Bob Kauffman
Marshall Kelley
James and Maria Kelly
Kenneth Sieve Insurance Agency, Inc.
Kevin's Fresno Tire Sales
Robin Kezirian
KFSN-TV
Kherstin Khan-Brockbank
Ellen Khokha
Michael and Sue Kilijian
Daniel Kim
Larry and Leonore Kipp
Karla Kirk
Linda Kister
Kiwanis Club of Reedley, Inc.
Kiwanis Club of Tulare
Robert and Jenny Kizziar
Lee and Chris Kleim
Jeffrey and Sheli Jo Klein
Carol-Anne Kloninger
Roy and Ann Kloose
Jeannine Koshear
Brian and Sherry Krigbaum
Kenny Lake
James P. Lambe
Mary Lane
Deborah Lapp
Marc Lasher
Laudus Rosenburg Distribution
Law Offices of Katherine E. Donovan
Shirley Lea
John and Vera Leal
Antonio and Donna Leal
Rick and Karen Lee
Bryan and Terri Lee
Brian and Carol Lee
Lori Levine

Joseph Libby
James and Susan Liberty
Liberty Chevrolet
Richard Lindstrom
Carolyn Linn
Cheryl Lock
Zay Logan
Donald F. Lopez
Rachel Lopez
Adelfa Lorenzano
Monica Lovgren
Margaret Loya
Rod Lucas
Jerry and Cyndie Luna
Jim Lusk
Madeline Lynes
Linda Lyness
Mayra Machain
Lynn Mackey
Tamara Maddox
Madera Community Hospital
Mahlon Moore Imports
Delma Maldonado
Josephine Mancillas-Llanos
Bridget Manders
Pearl Mangum
Deborah Marius
Jim and Betty Markarian
Martina Marquez
Barbara Martin
Margarito Martinez
Anna Martinez
Todd Martinez
Mary Kay
Julie and Fred Mattern
Denda Matthews
Anthony Mattos
Jack and Carol Mattox
Kristen Mattox
Paul J. Mazzella
Elisa Mc Namara
Mark McAlister
Keelin McCabe
Kevin McCabe
Larry and Cindy McCollough
Clyde McCully
Michael McCurdy
John and Andrea McDaniel
McDonald's
Cherie McGrath
Doris Barthold McKay
Shannon McKibben
Bob McParland
Jacklyn M. Meador
Sam and Phyllis Mediaty
Don and Jeannie Mendenhall
Linda Mendez

Me-NEd's Pizza
James and Rhonda Merlo
Lola Merrill
Peter Meserve
Felisa Meter
Randall and Deborah Meyer
Michael G. Long, D.D.S., Inc.
Bruce Miller
Don Miller
Tamra Miller
Vincent and Jean Moats
Monday Study Club
Hector Monreal
Jennifer Monroe
Cecelia Montoya-Gomez
Marilyn Moore
Ambros Morales
Hugo and Amy Morales
Jim and Diane Morgan
Lloyd and Felicitas Morgan
Dennis and Jeannie Morgan
Mary Mortanian
John Moses
Seng Moua
Mountain View Fruit Sales, Inc.
Dede Mousseau
Richard and Linda Moy
Jack Mueller
Valerie Myers
Lori Natal
Carol Nate
Eric and Rebecca Nelson
Nick Ohanesian, PAS, LLC
Linda and Bill Nies
Susan Nitzel
Janine Nkosi
Michael and Rochelle Noble
Anne Novotny
Larry Obata
Jack and Christine Oberti
Raquel Ochs
Patrick O'Hanlon
Douglas Oji
Kelvin and Gina Olivas
Brian Olowude
Olsen Construction &
Restoration Company
Kelli O'Rourke
Joshua Orton
Ronald and Kandace Osborn
John and Kartrina Ostlund
Daniel Owens
Joanne Pacheco
Pacific Distributing
Pacific Metal Fab & Design, Inc.
Macatulong and Loreta Pacleb
Cynthia Padilla

Michelle Palominos
Aaron Pankratz
James Pardini
Pardini's, Inc.
Lois Parento
Shannon Pate
Paul Patterson
Michelle Patton
Paul A. Dictos Accountany
Corporation
Charlotte Pavelko
Tanner Payne
Payroll People, Inc.
Linda and Don Penner
Pension Resource Associates, Inc.
Jeff Peracchi
Manuel and Theresa Perez
Mark S. Peters
Physical Therapy Unlimited, Inc.
Physiomotion Physical Therapy, Inc.
Gordon and Patricia Pickett
Sandra Pinkerton
Shlomo Pleban
Cindy Pogue
Steve Poindexter
Poladian Chiropractic Corporation
Ponderosa Telephone
Craig Poole
Scott Porteous
Daniel and Aubrey Powers
Private Wealth Advisors
Progressive Home Club, Inc.
Lyle and Marlene Putnam
James and Kimberly Puzey
James and Frances Pyles
Richard and Nancy Quan
Olga Quercia
Tim and Linda Quinn
Frank and Dorothy Quintana
R.W. Greenwood & Associates
R3 Ag Consulting, LLC
David and Silvia Racki
John and Marilyn Rackin
Luanne Ragsdale
Scott Ramirez
Jarod Ramirez
Graciela Ramirez
Loretta Ramos
Henry and Christine Randolph
Ted and Donna Raven
Helen Raymond
RC General Construction, Inc.
Merriam Read
Realty Concepts, Ltd.
Reddy Medical Group, Inc.
Redwood High School Student Body
David and Anita Rees
Harold and Margie Reisz

Linda Reither
 Gregory Reitz
 Michael Remy
 Javier Renteria
 Retired Employees of Fresno County
 Rickie and Patricia Reynolds
 David Richardson
 Rick J. Jelmini, D.D.S.
 Michael and Laurel Ridgway
 Marilyn Rigg
 AnnaMarie Rivas
 RJ Miller Construction
 Darlene Roach
 Bobby and Charles Roberts
 Michael and Deborah Roberts
 Beverlee Roberts
 Robin J. Kezirian Farms
 E and Stephanie Robinson
 David and Lori Robinson
 Daniel and Kathy Robinson
 Andrew Rocha
 Rod Aluisi Real Estate
 Richard and Susan Rodkin
 Samantha Rodriguez
 Monica Rodriguez
 Abel Rodriguez
 Clay and Roberta Rooks
 Roland and Heidi Roos
 Roosevelt High School Boosters
 Alberto Roque
 Victor and Elizabeth Rosenthal
 Joseph and Cinda Rossi
 Gianna Rossi
 Shirley Rowe
 Donald E. Roy
 Robert Roy
 Rubber Soul Bicycles
 Daulton and Raelyn Ruff
 Tim and Judy Ryan
 Beverly Ryan
 Ryan, Christie, Quinn & Horn
 Patrick Salazar
 Robert and Kristine Salomonson
 Eric and Kimberly Salomonson
 Scott and Rene Sample
 San Bernardino County
 Superintendent of Schools
 Margaret Sanders
 Jim and Helen Sandrini
 Geraldine Santos
 Richard and Jeannie Santos
 Joe Sapien
 John Sato
 James and Nancy Saucedo
 James Sause
 Jeff and Wanda Savage
 Diann Savage
 Scott and Rachel Scambray
 SCCCDC Peace Officers Association
 Anne Scheid
 Richard and Raeann Scheidt
 Thomas and Sandra Scheidt
 Diane Schoenburg
 Wil and Stephanie Schofield
 John and Jean Schrage
 Lesa Schwartz
 Daniel Scott
 Ronald Scott
 Scotty's Liquor
 Carol Seabury
 Sebastian
 William and Judith Seiler
 SEIU Local 521
 Sequoia Bark Sales
 Sequoia Chevrolet
 SerJobs for Progress, Inc.
 Harold Seymour
 Steve and Lani Shearn
 Raafat and Rasha Shehata
 Carolina Shimer
 Joseph and Tammy Shultz
 Cheryl Silva
 Malik Simba
 Terry Gillian and
 Karen Simmons Gillian
 Tami Singer
 Allen and Helen Siroky
 Bill Sivick
 Wayne Skaret
 Douglas Skogsberg
 Clare and Eveline Slaughter
 Debra Smades Henes
 Nicholas and Gayle Smirnov
 Dean Smith and Julie Preston Smith
 Lawrence and Bonnie Smith
 Michael and Sharon Smith
 Charles and Patricia Smith
 Colleen Snyder
 Rebecca Snyder
 Eric and Paige Solberg
 Susana Sosa
 Rickey Spurlock
 Radford and Telie Spurlock
 Elaine Stamper
 Robert Starr
 Timothy and Kristina Steele
 Steelescapes
 Katie Steinhauer
 Stephen Temko, Attorney at Law
 Wendell Stephenson
 Bill and Martha Stewart
 Kathy Stogbauer
 Gerry and Ellie Stokle
 Jack and Vicki Stonhaus
 Terrelyn Stricker
 Patrick Stumpf
 Jaque Sulano
 Cheryl Sullivan
 Sun Valley Packing
 Swim Suits West
 Kenneth and Marilyn Swinger
 Bill Syvertsen
 Jeffrey Tannen
 Nicholas and Teresa Tarazi
 James Tate
 Gregory Taylor
 Susan Tellier
 Donald Temple
 TG Benefit Solutions &
 Insurance Services, LLC
 Tammy Thacker
 Joe Thacker
 The Ballardini Family Trust
 The Law Firm of Campagne,
 Campagne & Lerner
 The Elbow Room, Inc.
 The Horn Shop
 The Ivy Ever Changing Ever Growing
 The Spa & Hungry Hair Salon
 Khamphom Thepphavong
 Jolene Thiessen
 Beatrice Thomas
 Andrea Torrez
 Janie Toschi
 Quentin and Anne Toyloy
 Transwestern Insurance
 Administrators, Inc.
 Mark Trezza
 Tru-Turf
 Spyros Tsaris
 Joyce Tucker
 Turner Security Systems, Inc.
 Sallie Turpen
 Sheila Twohey
 United Way of California
 Capital Region
 Universal Biopharma Research
 Institute, Inc.
 Nancy Vagim
 Daniel and Myra Valenzuela
 Valhalla Ventures, Inc.
 Anthony and Kerry Valle
 Valley Employee Benefits
 Valley Excavation
 Valley Fence Co.
 D and L Van Eckhardt
 Robert and Tana Van Galder
 Van Groningen Farms
 Linda Vang
 Vue and Lawee Vang
 Eric and Irene Vargas
 Varner Bros., Inc.
 Edilberto and Lydia Vela
 Sarah Velasquez
 Ventura Air Conditioning Company
 Melinda Vinicor
 Visalia Sport and Spine
 Rehabilitation, Inc.
 Randy and La Vonne Vogt
 Amie Voorhees
 M H and Judy Wallace
 Keith and Judy Wallace
 Hazel L. Waller
 DeAnn Walters
 Karl Warkentin
 Lawrence Wayte
 WBE, Inc.
 Weatherford Family Revocable Trust
 Louis Weaver
 Jason and Cherie Weber
 West Coast Carpet
 West Pacific Electric Company
 Western Building Materials
 Western Mobile Glass Co
 Ray and Joyce Whitaker
 Paul Wieda
 Hans Wiedenhoefer
 Steve and Kathleen Wiest
 Robert Wiginton
 Janet Wile
 Woody Wilk
 Orville and Helen Williams
 Rhonda Williams
 Ronald Wilson
 Robert Wilson
 Garrett Wimer
 Wm. B. Saleh Company
 Michelle Wolfe
 Randall and Deborah Wood
 Timothy Woods
 Virgil Woods
 Kathleen Wosika
 Victor and Michelle Yang
 Herberto Yaptinchay
 Susan Yates
 Richard and Patricia Yecny
 Art Yo
 Sheryl Young-Manning
 Harold Zahlis
 Zazzle
 Kenneth and Sally Zech
 Steve and Karen Zeibak
 DeWayne Zinkin

We apologize for any incorrect listing or omissions. If you find an error, please let us know by calling our office at (559) 324-6484.

statement of
FINANCIAL POSITION

For the year ending June 30, 2013

ASSETS

Current Assets

| | |
|--|-----------|
| Cash | \$380,801 |
| Receivables | 230 |
| Pledges Receivable, net of allowance for uncollectible amounts | 20,671 |
| Short-term investments | 647,224 |

TOTAL CURRENT ASSETS 1,048,926

| | |
|---|------------|
| Pledges Receivable, net of current portion (Note 2) | — |
| Equipment, net of accumulated depreciation | — |
| Long-Term Investments | 12,085,182 |

TOTAL ASSETS 13,134,108

LIABILITIES AND NET ASSETS

Current Liabilities

| | |
|--|--------|
| Accounts payable and accrued liabilities | 63,514 |
| Deferred revenue | 1,000 |

TOTAL CURRENT LIABILITIES 64,514

Net Assets

| | |
|------------------------|-----------|
| Unrestricted | 1,274,302 |
| Temporarily restricted | 5,052,242 |
| Permanently restricted | 6,743,050 |

TOTAL NET ASSETS 13,069,594

TOTAL LIABILITIES AND NET ASSETS \$13,134,108

SCHOLARSHIPS

established in fiscal year 2012-2013

FRESNO CITY COLLEGE

- Bagdasarian Family Scholarship
- Bernice E Stiner Scholarship
- Clint J.F. Hammer Memorial Scholarship
- Denise and Peter Zeitler Nursing Scholarship
- FCC Child Development Scholarship
- FCC Retired Faculty and Staff Scholarship
- Hourglass Systems Scholarship
- International Footprinters Association Scholarship, Fresno Chapter
- Joe R. Kelly Memorial Scholarship
- Mar Family Scholarship
- Pete Clagett Scholarship
- Ransome Meeder Scholarship
- Trotter Family Memorial Scholarship



Willow International Center scholarship recipient Leanne Cheng with EECU's Patty Martin and Chad Flanagan

REEDLEY COLLEGE

- Center for International Trade Scholarship
- John Jay Tavlan Memorial Scholarship
- Landmark Capital Management Scholarship
- McClarty Farms Scholarship
- Wawona Packing Co. Scholarship

WILLOW INTERNATIONAL COMMUNITY COLLEGE CENTER

- Anderson Family Scholarship
- Anna Marie Mester Memorial Scholarship
- Barthuli & Associates Insurance Services, Inc. Scholarship
- Deborah and Dale Ikeda Scholarship
- Failla Family Scholarship
- Toyloy Family Scholarship
- WI Counseling Dept Scholarship

MADERA COMMUNITY COLLEGE CENTER

- Single Parent Scholarship
- T & D Willey Farms Scholarship

DISTRICTWIDE

- Paul E. and Lucile E. Robinson Scholarship

DISTRIBUTION OF UNRESTRICTED SCHOLARSHIPS

| | # of Awards | Amount |
|--------------------------------|-------------|--------------------|
| SCCC FOUNDATION PAY IT FORWARD | 7 | \$ 2,909.47 |
| TOTAL | 7 | \$ 2,909.47 |

DISTRIBUTION OF RESTRICTED SCHOLARSHIPS

| College | # of Awards | Amount |
|--|-------------|----------------------|
| FRESNO CITY COLLEGE | 639 | \$347,065.15 |
| REEDLEY COLLEGE | 239 | 81,298.16 |
| MADERA CENTER / OAKHURST CENTER | 65 | 29,815.00 |
| WILLOW INTERNATIONAL COMMUNITY COLLEGE CENTER | 124 | 33,125.00 |
| TOTAL | 1067 | \$ 491,303.31 |

TOTAL AWARDS

| College | # of Awards | Amount |
|--|-------------|----------------------|
| SCCC FOUNDATION PAY IT FORWARD | 7 | \$ 2,909.47 |
| FRESNO CITY COLLEGE | 639 | 347,065.15 |
| REEDLEY COLLEGE | 239 | 81,298.16 |
| MADERA CENTER / OAKHURST CENTER | 65 | 29,815.00 |
| WILLOW INTERNATIONAL COMMUNITY COLLEGE CENTER | 124 | 33,125.00 |
| TOTAL | 1074 | \$ 494,212.78 |

2012-2013 State Center Community College Foundation
BOARD OF DIRECTORS



(left to right) Vice Chancellor of Finance and Administration Ed Eng; President Jill Cholewa; Member-at-Large Paul Duckworth; Member-at-Large Rochelle Noblett; Robert Farmer



(left to right) Vice President Robert Bagdasarian; Jeff Burgstahler; Pamela Freeman-Fobbs, J.D.; Jeff Tatsumura



(left to right) Stephen Becker; Member-at-Large Leanne Briscoe; Treasurer Chris Morse; Susan Woesner; Harold McClary



(left to right) Pat Patterson; Dorothy "Dottie" Smith; Don Larson; Cicely Roberts, M.D.; David Stepp

SCCC FOUNDATION HONORED BOARD

| | |
|-------------------|---------------------|
| Jo Nell Beal* | Joanne Quinn |
| Michael Dowling | Gary Renner |
| Coke Hallowell | Rick Schoenwald |
| Richard Johanson | Richard Shehadey |
| Dr. Clyde McCully | Dr. Bill F. Stewart |
| Pete P. Peters* | Dennis Woods |
| JoAnn Price | |

* Deceased

SCCCD TRUSTEES 2012-2013

Isabel Barreras
 Richard M. Caglia
 John Leal
 Ronald Nishinaka
 Eric Payne
 Patrick E. Patterson
 Dorothy "Dottie" Smith

SCCC STUDENT TRUSTEES 2012-2013

Michael Wilson, Fresno City College
 Viviana Acevedo, Reedley College



(left to right) Greg Baxter; Ellie Honardoost-Ruiz; Chancellor Dr. Deborah G. Blue; Terance Frazier



(left to right) Karen Musson; Past-President Gus Bonner; Patty Hixson



(left to right) Reedley College President Sandra Caldwell; Fresno City College President Tony Cantu; Willow International Center Campus President Deborah J. Ikeda



(left to right) Foundation Accountant Penny Cristan; Foundation Executive Director Gurdeep He'Bert; Foundation Administrative Assistant Marcia Burg



(left to right) Not pictured in group photos: Consuelo Alvarado; Troy Collins; Gina Cuttone; Karen Simmons-Gillian

learn **HERE** *live* **HERE** *give* **HERE**

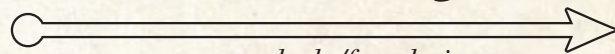

www.sccd.edu/foundation



State Center Community College Foundation
390 W. Fir Avenue, Suite 300
Clovis, CA 93611

PRSR STD
U.S. POSTAGE
PAID
FRESNO, CA
PERMIT NO. 1575

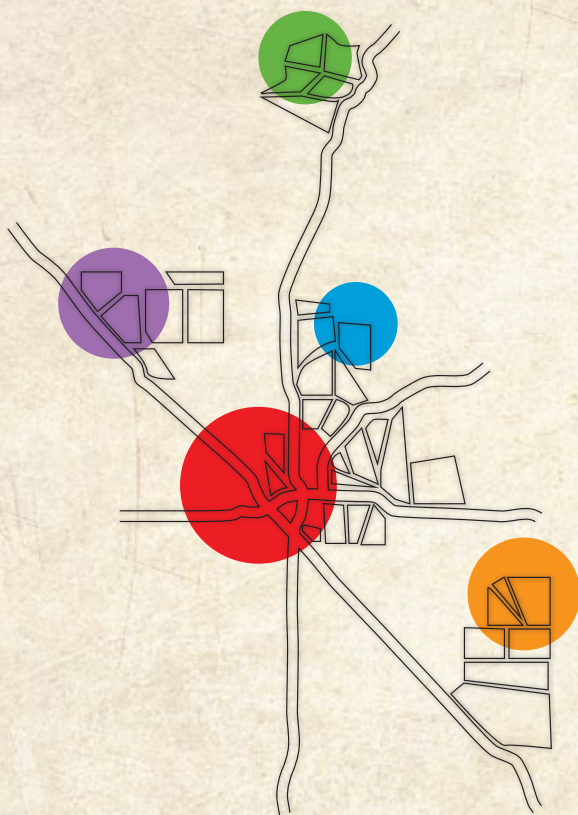

This annual report is made possible
by the generous support of
Educational Employees Credit Union.

Thank You!

**STATE CENTER COMMUNITY
COLLEGE FOUNDATION**

390 W. Fir Avenue, Suite 300

Clovis, CA 93611

Phone: (559) 324-6484

Fax: (559) 324-6489

www.scccd.edu/foundation



STATE CENTER
COMMUNITY COLLEGE DISTRICT

The Foundation is a private, non-profit 501 (c)(3)
organization that is designated to receive gifts to any
division of the District from private sources such as
individuals, foundations, and corporations.