



STATE CENTER
COMMUNITY COLLEGE DISTRICT

Citizens' Bond Oversight Committee Bond Implementation Plan for Measures C & E



**QUARTERLY UPDATE
PERIOD ENDING MARCH 31, 2024**

CONTENTS

Measures C & E: An Overview	3
Citizens’ Oversight Committee	3
Fresno City College	4
New Science Building	5
Reedley College	6
Center for Fine & Performing Arts	6
Clovis Community College	7
Applied Technology Building Phase 1	7
Madera Community College	8
Madera Community College at Oakhurst	8
Additional Bond Projects	8
Completed Bond Projects	9
Measure C + E Bond Funds	10
District Administration & Board of Trustees	12
Graphic Schedule	13



Top to Bottom: Oakhurst Community Meeting (February 2024), Automotive Students at West Fresno (Spring 2024), and Students at MCC Academic Village 2 (March 2024).

Cover Image: FCC New Science Building (May 2024)

ACRONYMS

ACRONYM	MEANING
AT	Applied Technology
AV2	Academic Village 2
BOT	Board of Trustees
CCC	Clovis Community College
CCCCO	California Community Colleges Chancellor’s Office
CDC	Child Development Center
CEQA	California Environmental Quality Act
CFPA	Center for Fine & Performing Arts
CTC	Career & Technology Center
DSA	Division of the State Architects
DW	Districtwide
EIR	Environmental Impact Report
FCC	Fresno City College
FY	Fiscal Year
LAN	Local Area Network
MCC	Madera Community College
MSE	Math, Science & Engineering
OAB	Old Administration Building
RC	Reedley College
SCCCD	State Center Community College District
SF	Square Foot
WAN	Wide Area Network

MEASURES C & E: AN OVERVIEW

Valley voters approved State Center Community College District’s capital improvement facilities bonds Measure E in 2002 and Measure C in 2016. Through projects funded by Measures E and C, State Center Community College District (SCCCD) is putting the Central Valley to work, by creating jobs today and training students for tomorrow’s workforce.

CITIZENS’ OVERSIGHT COMMITTEE

The Citizens’ Oversight Committee plays a significant role in reviewing bond expenditures, informing the public of the District’s expenditures of bond proceeds, and providing an annual report to SCCC’s Board of Trustees. The Committee consists of a minimum of nine (9) members, who are appointed by the Board of Trustees using the criteria established by Proposition 39 and the written applications submitted by each candidate.

The Committee’s authorized activities include receiving and reviewing copies of the District’s annual independent performance audit and annual independent financial audit (required by Article XIII A of the California Constitution), inspecting college facilities and grounds for which bond proceeds have been or will be expended, reviewing copies of deferred maintenance proposals or plans developed by the District, and also reviewing efforts by the District to maximize bond proceeds by implementing various cost-saving measures.



Police Cadets at the First Responders Campus (Spring 2024).

2024 Citizens’ Oversight Committee Members

Marilyn Behringer, Chair
Jessica Roche, Vice Chair
Alex Contreras, Member
Debbie Darden, Member
Mike McNally, Member
Yery Olivares, Member
Donald Slade, Member

Membership Composition:

- One (1) student enrolled and active in a community college support group, such as student government;
- One (1) member active in a business organization representing the business community located in the District;
- One (1) member active in a senior citizens’ organization;
- One (1) member active in a bona-fide taxpayers’ association;
- One (1) member active in a support organization for the college, such as a foundation;
- Four (4) members of the community at-large appointed by the Board.

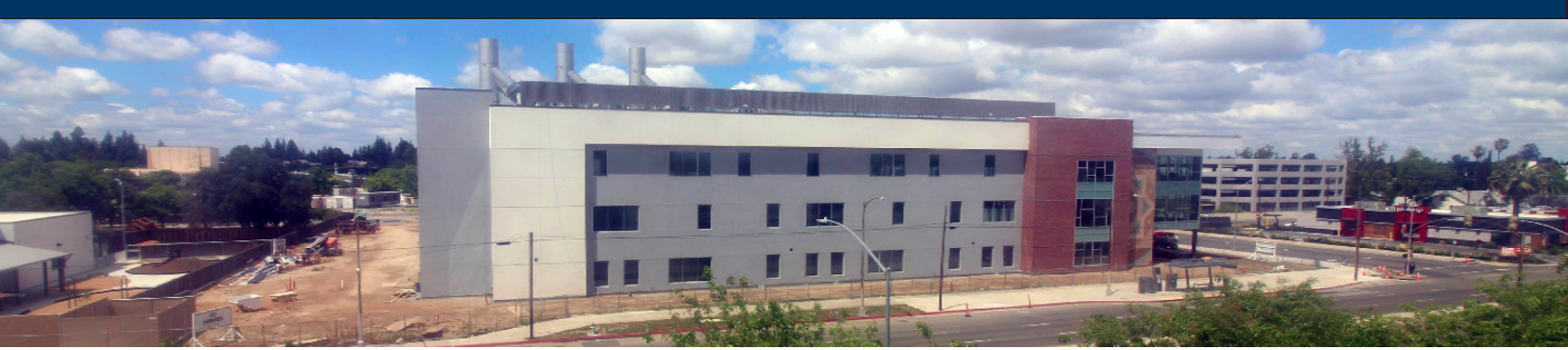

Webcam: <https://tinyurl.com/FCCScienceCam>

Fresno City College NEW SCIENCE BUILDING



Located along Blackstone Avenue, the new science building will serve as the new front door to Fresno City College. The new building will feature modern labs across several science disciplines, flexible student study areas, faculty offices, and Design Science Middle College High School classrooms and offices.

Construction continues at a steady pace. Drywall and painting is ongoing. Electrical and low voltage work is continuing as well. The laboratory equipment is being installed. The PG&E switchgear has been installed and the exterior work is shaping up. The curtain glass, metal panels, and mosaic tile are in progress.

The exterior of the building features a mosaic rosette. The rosette is inspired by the large and small rosettes found decorating the entrance terrace to the Fresno City College Library.

The project is expected to be complete during Summer 2024.



ARCHITECT: Lionakis
CONTRACTOR: Harris Construction Co., Inc.
BUDGET: \$87 Million (\$79 Million from Measure C)
EXPENSED TO DATE: \$66,122,565 (Measure C)

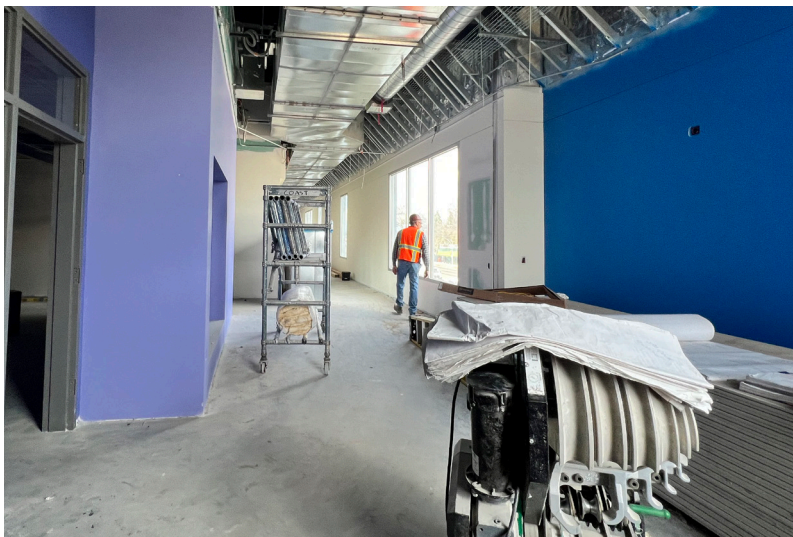



Webcam: <https://tinyurl.com/RCFPACam>

Reedley College

CENTER FOR FINE & PERFORMING ARTS

The Center for Fine & Performing Arts has been on the planning books since 1975. It will provide higher education opportunities for local artists and serve the greater Reedley area. This venue will be used for educational programs, live productions, and campus and community events. Plans include an auditorium with 520 estimated seats, an art gallery, lobby, concessions, a green room, meeting spaces, and a box office.

Paint, tile, and flooring are ongoing. AV cabling to be complete soon. Power to the building is currently being coordinated to be tested and completed by early June. After the building has power, it will be acclimated and internal finishes can be completed.



Sitework is nearing completion and landscape irrigation has begun. This project is scheduled to be complete in Summer 2024.



ARCHITECT: Darden Architects
CONTRACTOR: Seals Construction, Inc.
BUDGET: \$33.3 Million (\$26.7 Million from Measure C)
EXPENSED TO DATE: \$20,763,525 (Measure C)



Webcam: <https://tinyurl.com/CCCAppliedTech>

Clovis Community College

APPLIED TECHNOLOGY BUILDING: PHASE 1



The new Applied Technology building will be comprised of approximately 66,000 square feet; featuring labs and classrooms to support studies in environmental, health occupation, water and wastewater, food processing, and electro-mechanical technologies.

The Applied Technology Building project is one of three projects that are being partially funded through Proposition 51. Now approved by the Department of Finance, via the State Chancellor's Office, groundbreaking occurred on May 2, 2022.

Work continues on the flooring, ceiling, electrical, casework, and sitework. Furniture move in is starting in June. The project is estimated to be complete in Summer 2024.



ARCHITECT: Darden Architects
CONTRACTOR: Seals Construction, Inc.
BUDGET: \$57.5 Million (\$31.6 Million from Measure C)
EXPENSED TO DATE: \$19,330,340 (Measure C)

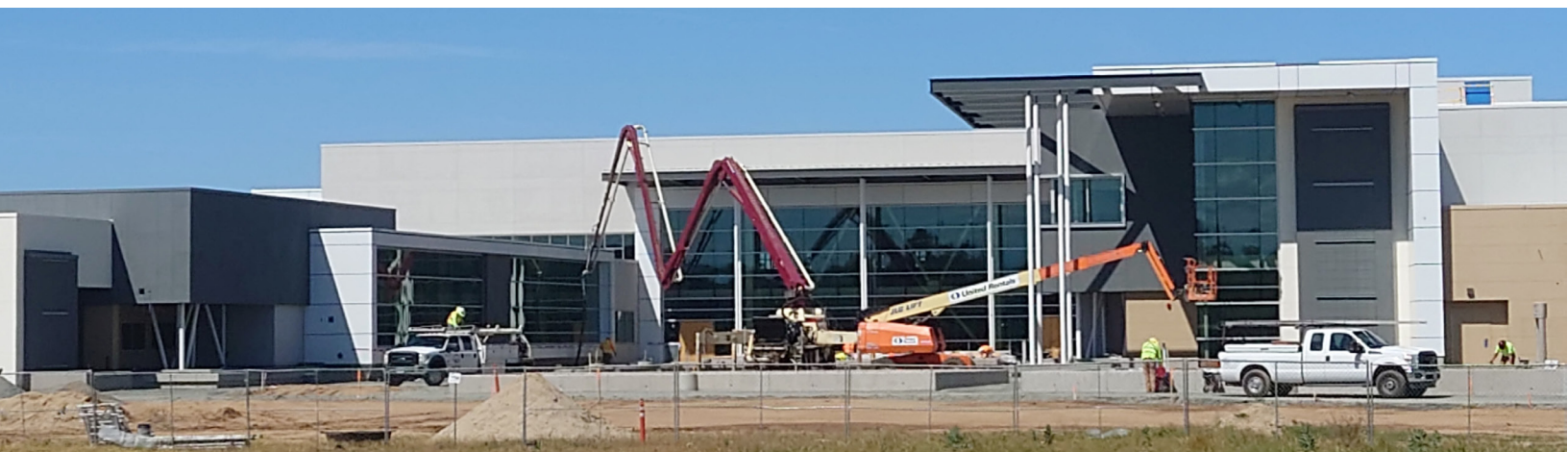

Madera Community College at Oakhurst

A NEW CAMPUS



The Madera Community College at Oakhurst, which currently includes 10 portables situated on four acres, will be improved through the construction of permanent facilities at a new location in Oakhurst. The new campus will include a mixed-use building housing educational, administrative, and community spaces and will be located on a 30-acre parcel on Westlake Drive.

Bids were received from two contractors, one of which was non-responsive. In May 2024, District administration recommended to the Board of

Trustees to award the construction contract to David Moreno Construction, Inc. Construction is scheduled to commence in Summer 2024. It is anticipated to be open for instruction for Fall Semester 2027.

ARCHITECT: Paul Halajian Architects/Steinberg Hart
CONTRACTOR: Davis Moreno Construction, Inc.
BUDGET: \$31.7 Million (\$28.7 Million from Measure C)
EXPENSED TO DATE: \$3,555,974 (Measure C)

ADDITIONAL BOND PROJECTS:

Districtwide:

- Accessibility Improvements (Budget: \$15 Million)
- Infrastructure Improvements/Small Capital Repairs (Budget: \$20 Million, \$2,036,122 Expensed)
- Technology Improvements (Budget: \$10 Million, \$825,033 Expensed)

Clovis Community College:

- Applied Technology Facilities Phases 2 & 3 (Budget: \$40.6 Million)

Fresno City College:

- Modernize Existing Math Science Building (Budget: \$10 Million)

Reedley College:

- Agriculture Instructional Complex (Budget: \$21 Million)



West Fresno Academic Building (Spring 2024).



MCC Academic Village 2 (October 2022)

COMPLETED BOND PROJECTS:

- District Office Relocation (Expensed: \$17,158,397)
- Infrastructure/Small Capital Repairs: FCC Fieldhouse Reroof & Cooling System (Expensed: \$1,309,722)
- Infrastructure/Small Capital Repairs: RC Forum Hall Reroof & HVAC (Expensed: \$726,400)
- FCC Campus Planning (Expensed: \$347,158)
- FCC First Responders Campus (Expensed: \$48,414,175)
- FCC Parking Expansion (Expensed: \$22,975,900)
- RC Fireline (Expensed: \$728,981)
- RC Math Sciences Building (Expensed: \$16,179,970)
- CCC Chestnut Access Road & Parking Expansion (\$4,789,969)
- MCC Center for Agriculture & Technology (CAT)(Expensed: \$6,246,714)
- MCC Academic Village 2 (Expensed: \$31,392,267)
- Relocation of Maintenance Facilities, FCC Campus (Expensed: \$4,471,407)



Awards Received by Our Bond Projects

Reedley College Center for Fine & Performing Arts

- 2020 Award of Honor for Design, Community College Facility Coalition

Madera Community College Academic Village 2

- 2022 Award of Merit for Project in Design, Community College Facility Coalition

MEASURE C + E BOND FUNDS

Completed Projects

\$161 million Measure E Bond Funds
As of 3/31/24
(Includes interest earnings)

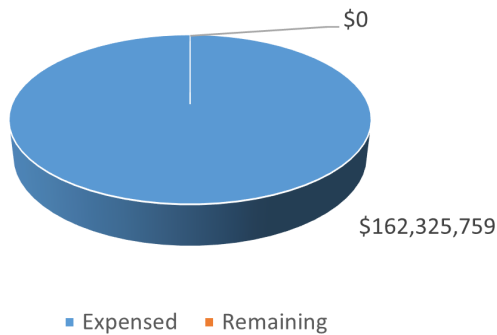

\$485 million Measure C Bond Funds
As of 3/31/24
(Includes interest earnings)

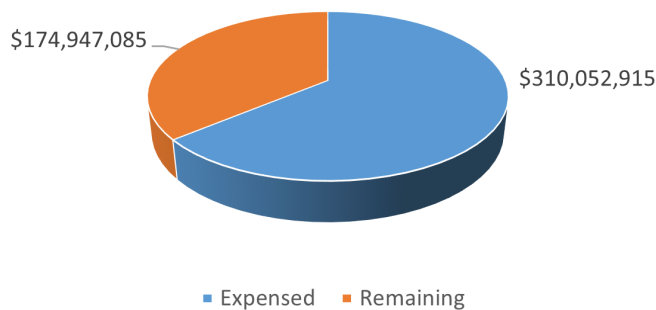

Measure C

- District Office Relocation
- Infrastructure/Small Capital Repairs: FCC Fieldhouse Reroof & Cooling System
- Infrastructure/Small Capital Repairs: Small Capital Repairs: RC Forum Hall Reroof & HVAC
- FCC First Responders Campus
- FCC Parking Expansion
- FCC Planning
- RC Fireline Upgrade
- RC Math, Science & Engineering
- CCC Chestnut Access Road & Parking Expansion
- MCC Academic Village 2
- MCC Center for Agriculture & Technology
- Relocation of Maintenance at FCC

Measure E

- FCC LAN/WAN Phase III, IV, V
- FCC Applied Technology
- FCC Physical Performance Center
- FCC Practice Court
- FCC Student Services Modernization
- Southeast Site Selection & Acquisition
- CCC Phase I – Offsite
- CCC Child Development Center
- CCC Phase I – Building
- CCC Phase I – Foodservice / Bookstore
- CCC Phase 2 – Parking
- MCC Health Fitness Center
- RC New Classroom Building
- Oakhurst Portables
- RC Old Residence Hall Demolition
- FCC Old Administration Building Phase 3
- MCC Vocational Lab
- RC Phase 1 Modernization Projects
- RC New Residence Hall
- CCC Phase 2
- RC Old Dorm Site Remediation
- CCC Behymer Entrance
- FCC Old Administration Building Phase 1
- RC Modernization Phase 2: Technology Infrastructure

Recent & Upcoming Activities

Upcoming

- MCC at Oakhurst Groundbreaking, TBD
- CCC Applied Technology Ribbon Cutting, TBD
- RC Fine & Performing Arts Center Ribbon Cutting, TBD
- FCC New Science Building, February 7, 2025

MEASURE C + E BOND FUNDS CONTINUED...

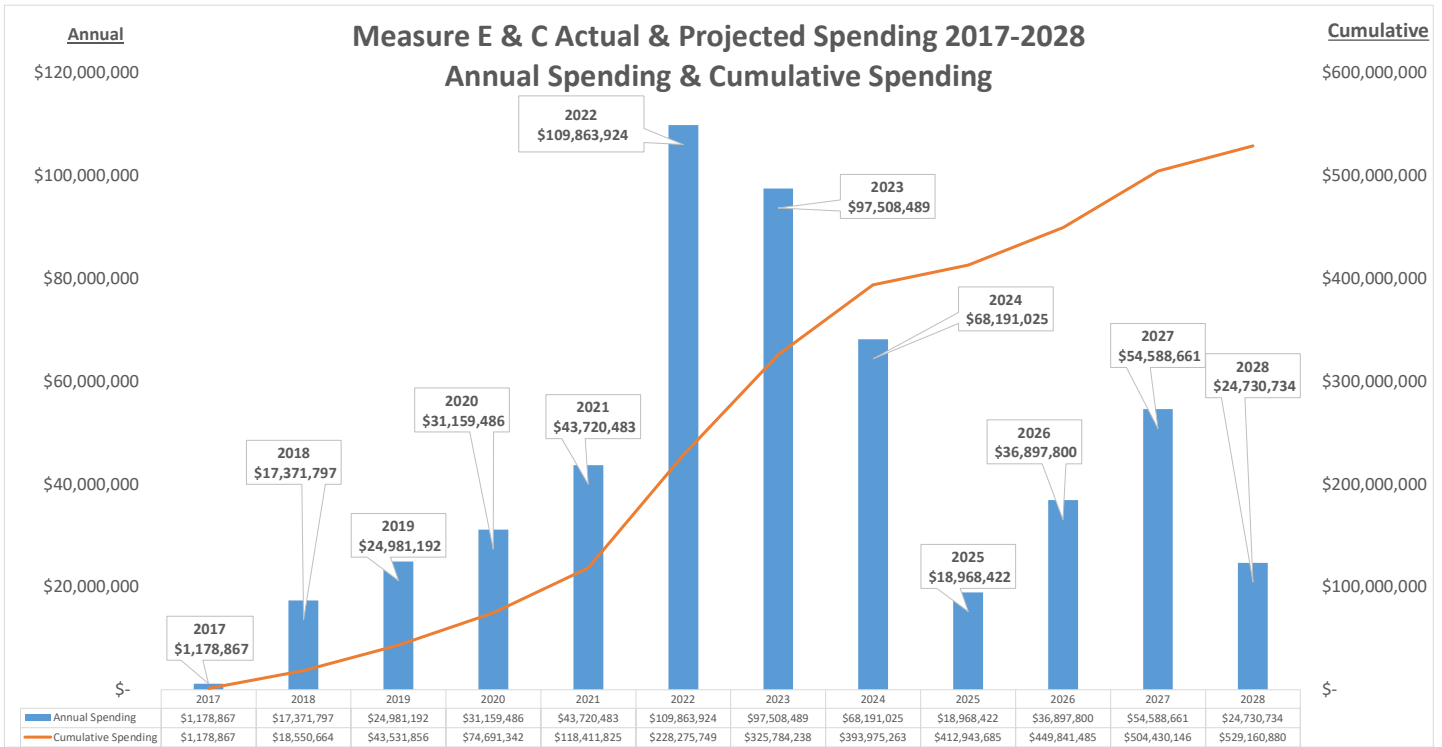

Bond Spending	TOTALS	2017	2018	2019	2020	2021	2022	2023	2024	2025	2026	2027	2028
Measure E Spending, per year	\$ 31,325,759	\$ -	\$ 212,975	\$ 3,807,946	\$ 5,152,270	\$ 16,301,879	\$ 5,850,688	\$ -	\$ -	\$ -	\$ -	\$ -	\$ -
Measure C Spending, per year	\$ 497,835,121	\$ 1,178,867	\$ 17,158,822	\$ 21,173,246	\$ 26,007,216	\$ 27,418,604	\$ 103,976,841	\$ 96,419,086	\$ 64,316,822	\$ 23,618,422	\$ 26,197,800	\$ 65,638,661	\$ 24,730,734
Measure E, Cumulative Spending		\$ -	\$ 212,975	\$ 4,020,921	\$ 9,173,191	\$ 25,475,070	\$ 31,325,759	\$ 31,325,759	\$ 31,325,759	\$ 31,325,759	\$ 31,325,759	\$ 31,325,759	\$ 31,325,759
Measure C, Cumulative Spending		\$ 1,178,867	\$ 18,337,689	\$ 39,510,935	\$ 65,518,151	\$ 92,936,755	\$ 196,913,595	\$ 293,332,682	\$ 357,649,504	\$ 381,267,926	\$ 407,465,726	\$ 473,104,387	\$ 497,835,121

Bond Sales	Per Series	2017	2018	2019	2020	2021	2022	2023	2024	2025	2026	2027	2028
Measure C: Series A-SOLD	\$ 75,000,000	\$ 75,000,000	\$ -	\$ -	\$ -	\$ -	\$ -	\$ -	\$ -	\$ -	\$ -	\$ -	\$ -
Measure E: Final Series - SOLD	\$ 30,000,000	\$ -	\$ 30,000,000	\$ -	\$ -	\$ -	\$ -	\$ -	\$ -	\$ -	\$ -	\$ -	\$ -
Measure C: Series B	\$ 205,000,000	\$ -	\$ -	\$ -	\$ 205,000,000	\$ -	\$ -	\$ -	\$ -	\$ -	\$ -	\$ -	\$ -
Measure C: Series C	\$ 100,000,000	\$ -	\$ -	\$ -	\$ -	\$ -	\$ 100,000,000	\$ -	\$ -	\$ -	\$ -	\$ -	\$ -
Measure C: Series D	\$ 105,000,000	\$ -	\$ -	\$ -	\$ -	\$ -	\$ -	\$ -	\$ -	\$ 105,000,000	\$ -	\$ -	\$ -
Interest Income Measure C	\$ 14,199,836	\$ 10,071	\$ 1,280,819	\$ 1,135,875	\$ 645,389	\$ 2,428,686	\$ 3,063,453	\$ 2,181,905	\$ 1,048,583	\$ 376,645	\$ 812,364	\$ 1,052,555	\$ 158,391
Interest Income-Measure E	\$ 1,325,759	\$ -	\$ -	\$ 491,241	\$ 533,352	\$ 253,009	\$ 48,157	\$ -	\$ -	\$ -	\$ -	\$ -	\$ -
Cashflow Needs (i.e. BAN)	\$ -	\$ -	\$ -	\$ -	\$ -	\$ -	\$ -	\$ -	\$ -	\$ -	\$ -	\$ -	\$ -

Projects/Allocations	Bond Budget \$	Actual Expenses						Projected					
		2017	2018	2019	2020	2021	2022	2023	2024	2025	2026	2027	2028
DW Consultants	\$ 10,000,000	\$ 338,830	\$ 426,784	\$ 450,916	\$ 341,382	\$ 3,740	\$ 262,581	\$ 828,042	\$ 1,517,774	\$ 1,600,000	\$ 1,600,000	\$ 1,600,000	\$ 1,029,951
DW Technology	\$ 10,000,000	\$ -	\$ 379,780	\$ -	\$ 407,549	\$ 12,000	\$ -	\$ 25,705	\$ -	\$ 672,295	\$ 3,860,000	\$ 2,610,000	\$ 2,032,672
DW Infrastructure/Small Capital Repairs	\$ 13,275,000	\$ -	\$ -	\$ -	\$ -	\$ -	\$ -	\$ -	\$ -	\$ 2,025,673	\$ 6,720,000	\$ 6,640,000	\$ 2,389,327
DW Accessibility/ADA	\$ 15,000,000	\$ -	\$ -	\$ -	\$ -	\$ -	\$ -	\$ -	\$ -	\$ -	\$ 8,310,000	\$ 4,620,000	\$ 2,070,000
DO Contingency/Interest	\$ 633,748	\$ -	\$ -	\$ -	\$ -	\$ -	\$ -	\$ -	\$ 1,500,000	\$ 2,000,000	\$ 2,000,000	\$ 221,590	\$ -
District Office Relocation-COMLETE	\$ 17,158,397	\$ -	\$ 8,613,388	\$ 7,532,967	\$ 663,323	\$ 320,394	\$ 28,325	\$ -	\$ -	\$ -	\$ -	\$ -	\$ -
RC Forum Hall Roof/HVAC-COMLETE	\$ 726,400	\$ -	\$ -	\$ -	\$ 715,951	\$ 10,449	\$ -	\$ -	\$ -	\$ -	\$ -	\$ -	\$ -
FC Field House Roof/Cooling-COMLETE	\$ 1,309,722	\$ -	\$ -	\$ -	\$ 1,309,722	\$ -	\$ -	\$ -	\$ -	\$ -	\$ -	\$ -	\$ -
Bond Issuance Costs	\$ 2,000,000	\$ 287,083	\$ (22,601)	\$ -	\$ 396,333	\$ -	\$ 611,652	\$ -	\$ -	\$ 500,000	\$ 227,533	\$ -	\$ -
FCC Planning-COMLETE	\$ 347,158	\$ 142,720	\$ 12,423	\$ 174,281	\$ 17,734	\$ -	\$ -	\$ -	\$ -	\$ -	\$ -	\$ -	\$ -
New West Fresno/CTC	\$ 44,281,741	\$ 33,981	\$ 3,252,971	\$ 190,801	\$ 574,309	\$ 655,062	\$ 23,113,096	\$ 11,839,095	\$ 4,622,426	\$ -	\$ -	\$ -	\$ -
New First Responders Academy	\$ 48,414,175	\$ -	\$ 16,051	\$ 3,334,539	\$ 1,909,847	\$ 873,407	\$ 21,974,584	\$ 20,305,746	\$ -	\$ -	\$ -	\$ -	\$ -
FC Parking Expansion	\$ 22,975,800	\$ 193,676	\$ 565,891	\$ 2,503,517	\$ 1,338,487	\$ 5,899,150	\$ 12,400,176	\$ 75,004	\$ -	\$ -	\$ -	\$ -	\$ -
FC New Science	\$ 79,000,000	\$ -	\$ 354,000	\$ 645,195	\$ 3,455,639	\$ 548,932	\$ 22,964,893	\$ 29,603,296	\$ 21,428,045	\$ -	\$ -	\$ -	\$ -
FC Math/Science - Modernization	\$ 10,000,000	\$ -	\$ -	\$ 2,252	\$ -	\$ -	\$ 1	\$ -	\$ -	\$ -	\$ 850,676	\$ 9,147,071	\$ -
FCC Contingency - Unallocated	\$ -	\$ -	\$ -	\$ -	\$ -	\$ -	\$ -	\$ -	\$ -	\$ -	\$ -	\$ -	\$ -
Maintenance/Operations Relocation-COMM	\$ 4,471,407	\$ -	\$ -	\$ 367,471	\$ 633,805	\$ 3,465,833	\$ 4,298	\$ -	\$ -	\$ -	\$ -	\$ -	\$ -
RC Math-Science-COMLETE	\$ 16,179,970	\$ 8,400	\$ 899,816	\$ 370,166	\$ 8,309,215	\$ 6,543,921	\$ 48,186	\$ 266	\$ -	\$ -	\$ -	\$ -	\$ -
RC Ag Facilities Modernization	\$ 9,329,591	\$ -	\$ -	\$ -	\$ -	\$ -	\$ -	\$ -	\$ -	\$ 500,000	\$ 729,591	\$ 5,000,000	\$ 3,100,000
RC Center for Fine & Performing Arts	\$ 26,673,928	\$ -	\$ -	\$ 629,417	\$ 1,029,806	\$ 258,322	\$ 1,623,705	\$ 14,893,963	\$ 8,238,715	\$ -	\$ -	\$ -	\$ -
RC Contingency - Unallocated	\$ 725,753	\$ -	\$ -	\$ -	\$ -	\$ -	\$ -	\$ -	\$ -	\$ -	\$ -	\$ -	\$ 725,753
RC Fire Line Improvements-COMLETE	\$ 728,981	\$ -	\$ -	\$ -	\$ 687,487	\$ 41,494	\$ -	\$ -	\$ -	\$ -	\$ -	\$ -	\$ -
RC Ag Facilities Expansion	\$ 11,670,409	\$ -	\$ -	\$ -	\$ -	\$ -	\$ -	\$ -	\$ -	\$ 1,170,409	\$ 1,200,000	\$ 8,700,000	\$ 600,000
MC Center for Ag & Technology-COMLETE	\$ 6,246,714	\$ 149,208	\$ 706,076	\$ 4,165,628	\$ 1,225,802	\$ -	\$ -	\$ -	\$ -	\$ -	\$ -	\$ -	\$ -
MC Academic Village II - Expansion	\$ 31,392,267	\$ -	\$ 94,609	\$ 405,034	\$ 1,503,682	\$ 7,659,657	\$ 17,541,656	\$ 4,186,310	\$ 1,320	\$ -	\$ -	\$ -	\$ -
Oakhurst Facilities	\$ 38,293,861	\$ 24,969	\$ 1,859,635	\$ 329,839	\$ 546,051	\$ 558,186	\$ 86,176	\$ 1,151,117	\$ 14,000,000	\$ 10,150,045	\$ -	\$ -	\$ -
CC Applied Tech Phase 1	\$ 31,627,000	\$ -	\$ -	\$ 71,224	\$ 933,391	\$ 257,536	\$ 1,623,885	\$ 11,858,819	\$ 16,882,145	\$ -	\$ -	\$ -	\$ -
CC Access Rd/Parking Expansion	\$ 4,789,969	\$ -	\$ -	\$ -	\$ 7,700	\$ 310,521	\$ 1,730,022	\$ 2,741,126	\$ 600	\$ -	\$ -	\$ -	\$ -
CC Applied Tech Phase 3/Contingency	\$ 10,689,637	\$ -	\$ -	\$ -	\$ -	\$ -	\$ -	\$ -	\$ -	\$ -	\$ 350,000	\$ 9,050,000	\$ 1,289,637
CC Applied Tech Phase 2	\$ 29,893,394	\$ -	\$ -	\$ -	\$ -	\$ -	\$ -	\$ -	\$ -	\$ 350,000	\$ 11,050,000	\$ 7,000,000	\$ 11,493,394
Bond Issuance Costs-Measure E	\$ 212,975	\$ -	\$ 212,975	\$ -	\$ -	\$ -	\$ -	\$ -	\$ -	\$ -	\$ -	\$ -	\$ -
FCC New West Fresno/CTC - Measure E	\$ 28,766,416	\$ -	\$ -	\$ 3,807,946	\$ 2,805,902	\$ 16,301,879	\$ 5,850,688	\$ -	\$ -	\$ -	\$ -	\$ -	\$ -
RC Math-Sci & Enrg (Measure E)	\$ 2,346,368	\$ -	\$ -	\$ -	\$ 2,346,368	\$ -	\$ -	\$ -	\$ -	\$ -	\$ -	\$ -	\$ -
Annual Totals	\$ 529,160,880	\$ 1,178,867	\$ 17,371,797	\$ 24,981,192	\$ 31,159,486	\$ 43,720,483	\$ 109,863,924	\$ 97,508,489	\$ 68,191,025	\$ 18,968,422	\$ 36,897,800	\$ 54,588,661	\$ 24,730,734
CUMULATIVE TOTALS		\$ 1,178,867	\$ 18,550,664	\$ 43,531,856	\$ 74,691,342	\$ 118,411,825	\$ 228,275,749	\$ 325,784,238	\$ 393,975,263	\$ 412,943,685	\$ 449,841,485	\$ 504,430,146	\$ 529,160,880

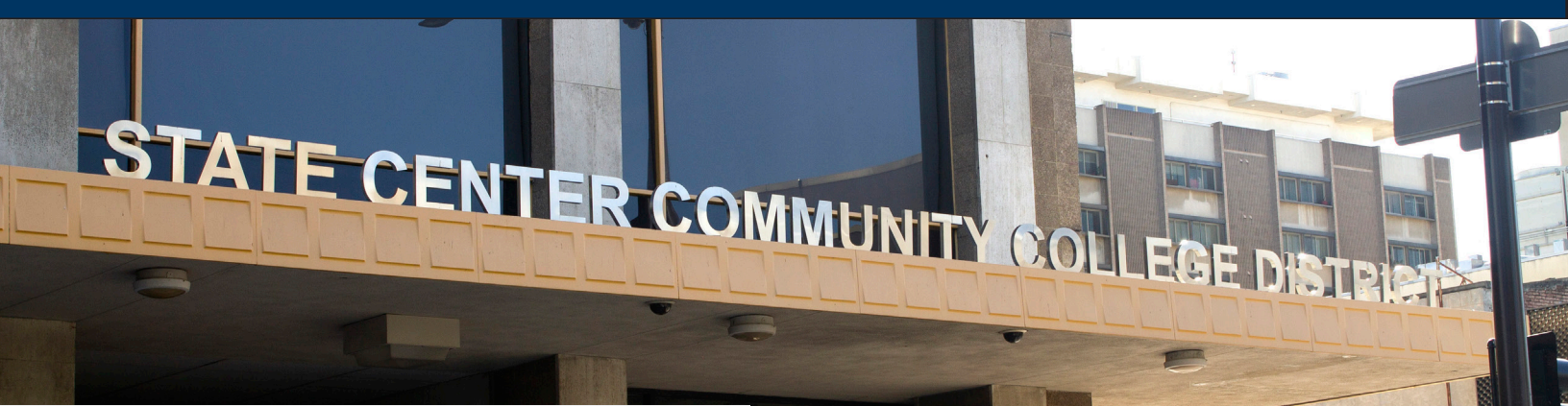

West Fresno Ribbon Cutting, January 2024

“
*Empowering Through
Educational
Excellence*”

Board of Trustees

Magdalena Gomez, President
Danielle Parra, Vice President
Rob Fuentes, Secretary
Richard M. Caglia, Trustee
Deborah J. Ikeda, Trustee
Nasreen Johnson, Trustee
Destiny Rodriguez, Trustee

District Administration

Chancellor
Dr. Carole Goldsmith

Interim Deputy Chancellor
Dr. Andy Dunn

Fresno City College President
Dr. Robert Pimentel

Reedley College President
Dr. Jerry L. Buckley

Clovis Community College President
Dr. Kim Armstrong

Madera Community College President
Dr. Angel Reyna

Vice Chancellor, Operations
Christine D. Miktarian

*Vice Chancellor, Educational Services &
Institutional Effectiveness*
Dr. Robert Frost

Vice Chancellor, Finance & Administration
Dr. David El Fattal

Vice Chancellor, Human Resources
Julianna Mosier

District Chief Technology Officer
Don Lopez

Executive Director, SCCC Foundation
Rico Guerrero

General Counsel
Dr. Kirsten Corey

Operations Staff for Capital Projects:
Shannon Robertson, District Director of Facilities Planning
Jake Bergen, District Director of Facilities Planning
Kiesha Oliver, Executive Assistant to the Vice Chancellor, Operations
Sarah Nance, Administrative Assistant
Melissa Gonzalez, Office Specialist

Ridgerunner Engineering:
Brian Speece, P.E., President
Craig Speece, Vice President
Danielle Rawers, PMP, Senior Project Manager

BOND CONSTRUCTION SCHEDULES

